# FORESTER

1938

LIBRARY
LAKE FOREST UNIVERSITY
CHRISTO ET ECCLESIAE
LUX ET VERITAS
ILLINOIS
Presented By

Digitized by the Internet Archive
in 2011 with funding from
CARLI: Consortium of Academic and Research Libraries in Illinois

http://www.archive.org/details/forester1938lake

# The 1938

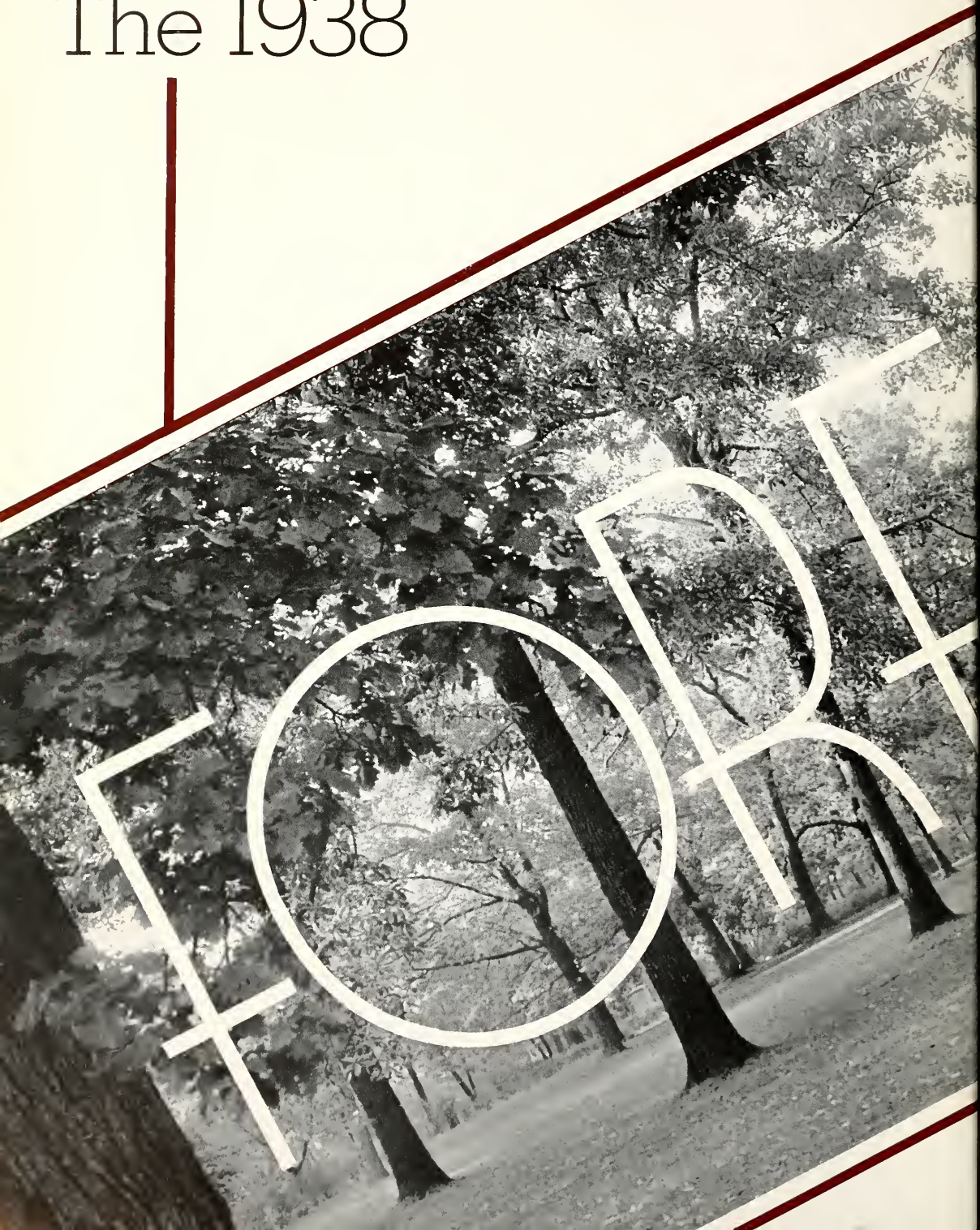

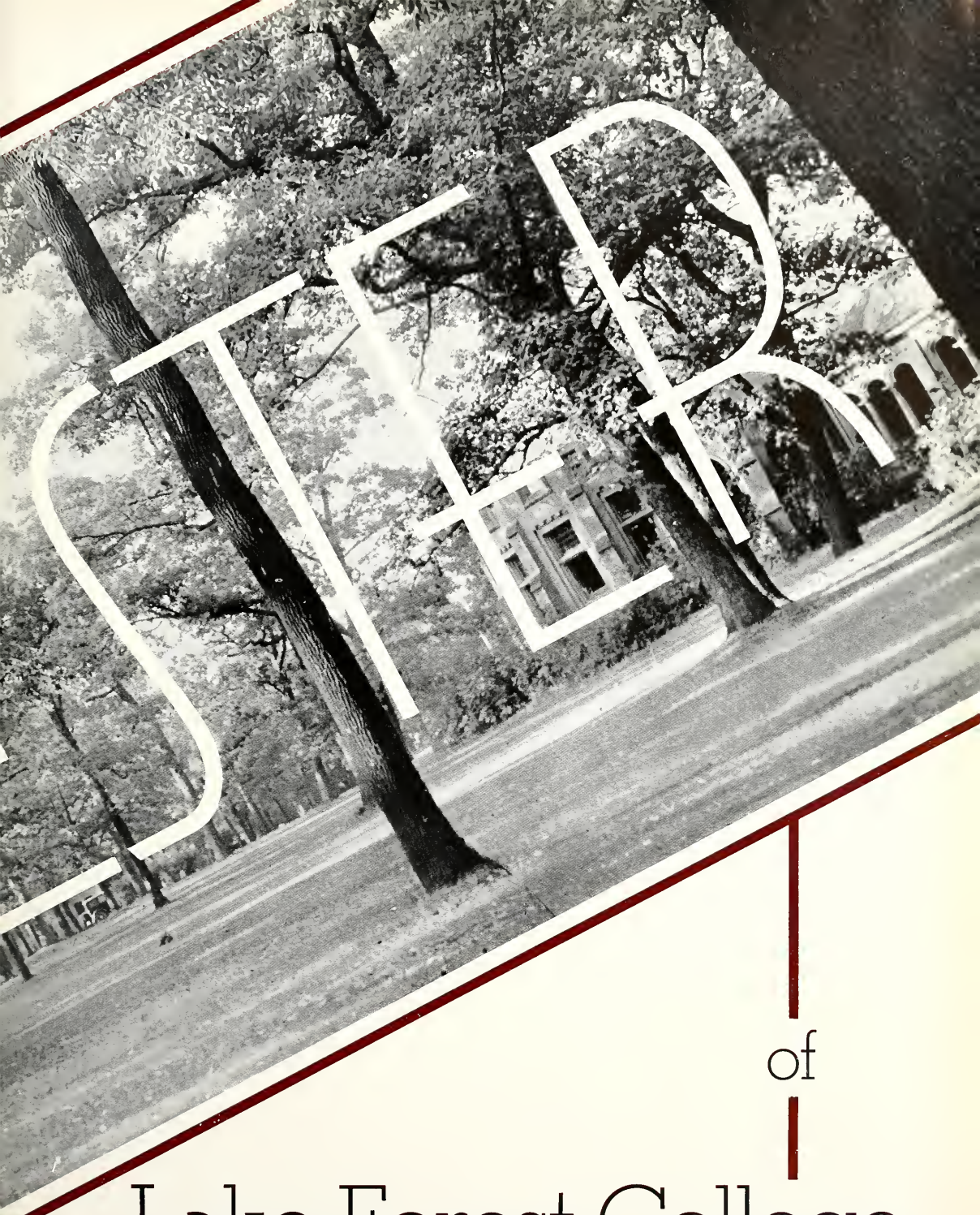


of

# Lake Forest College

52069

# FORESTER


FACULTY . . . . . 11

Classes

Seniors . . . . . 20

Juniors . . . . . 28

Sophomores . . . . . 36

Freshmen . . . . . 38

ACTIVITIES . . . . . 41

Organizations . . . . . 42

Greeks . . . . . 74

ATHLETICS . . . . . 87

DIRECTORY and ADVERTISING 101

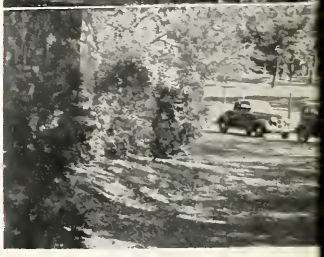

WAYNE A. KOFFEL
*Business Manager*

DONALD J. HART
*Editor*

# CONTENTS

# To the campus beautiful . . .

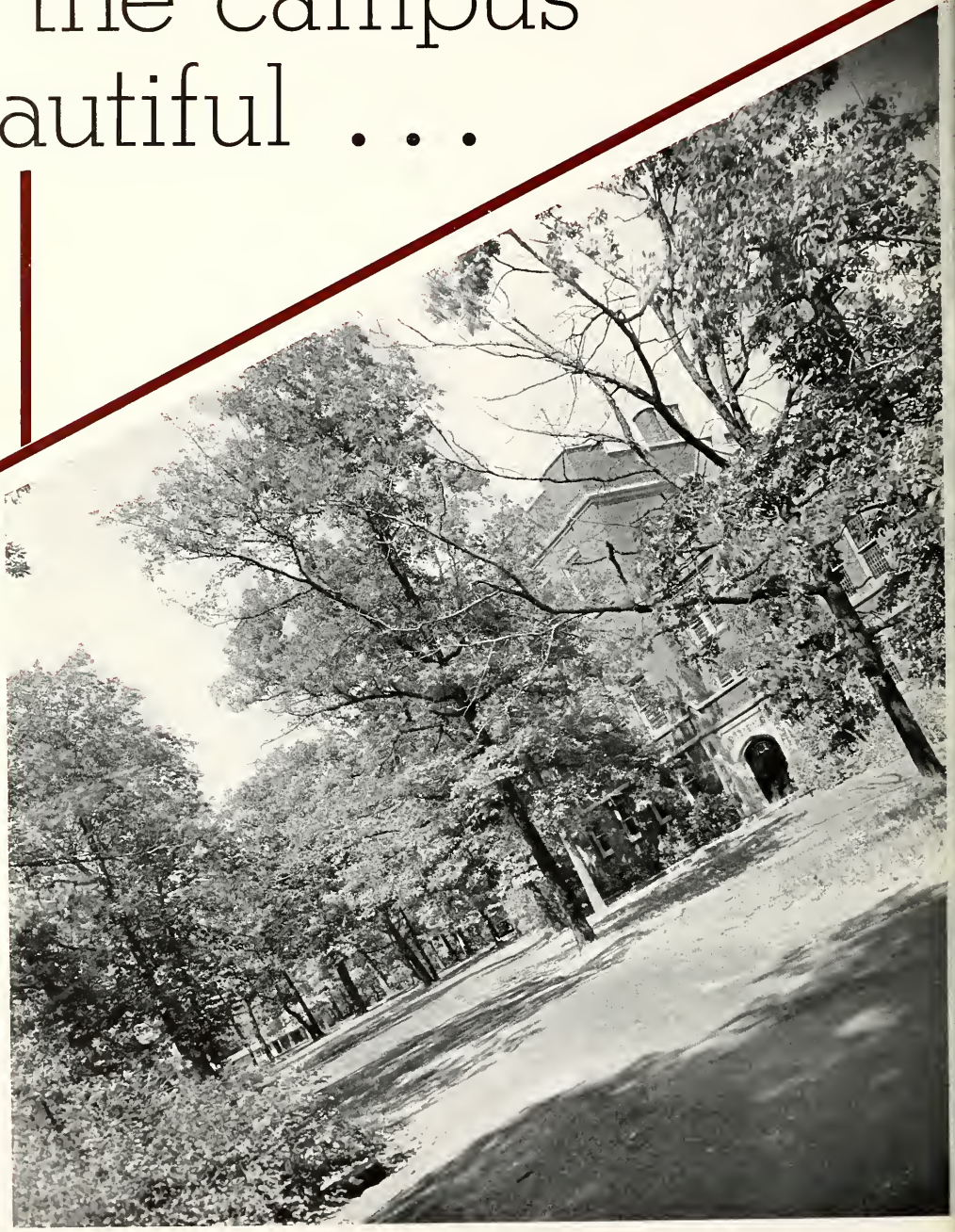

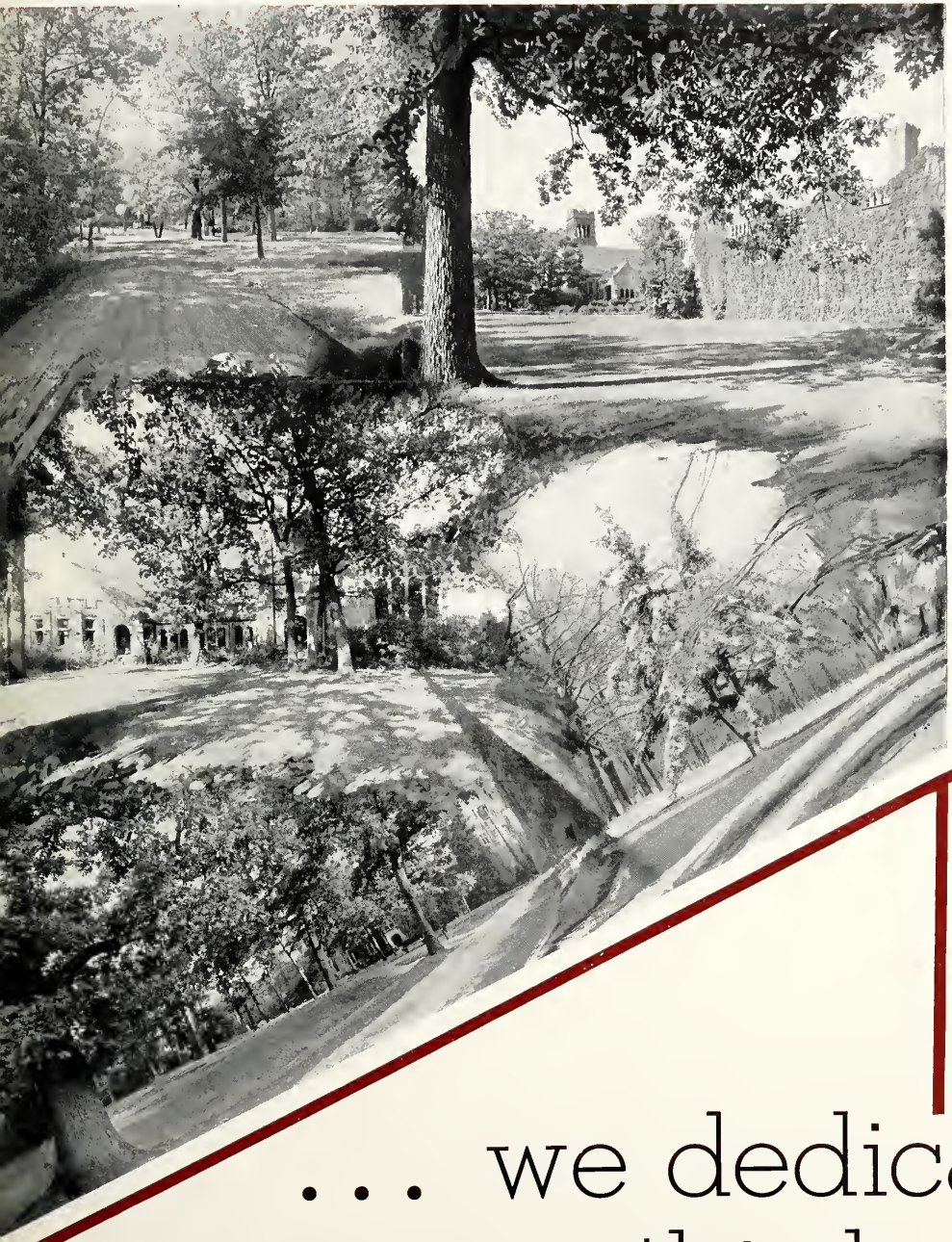

... we dedicate this book

# FORESTER

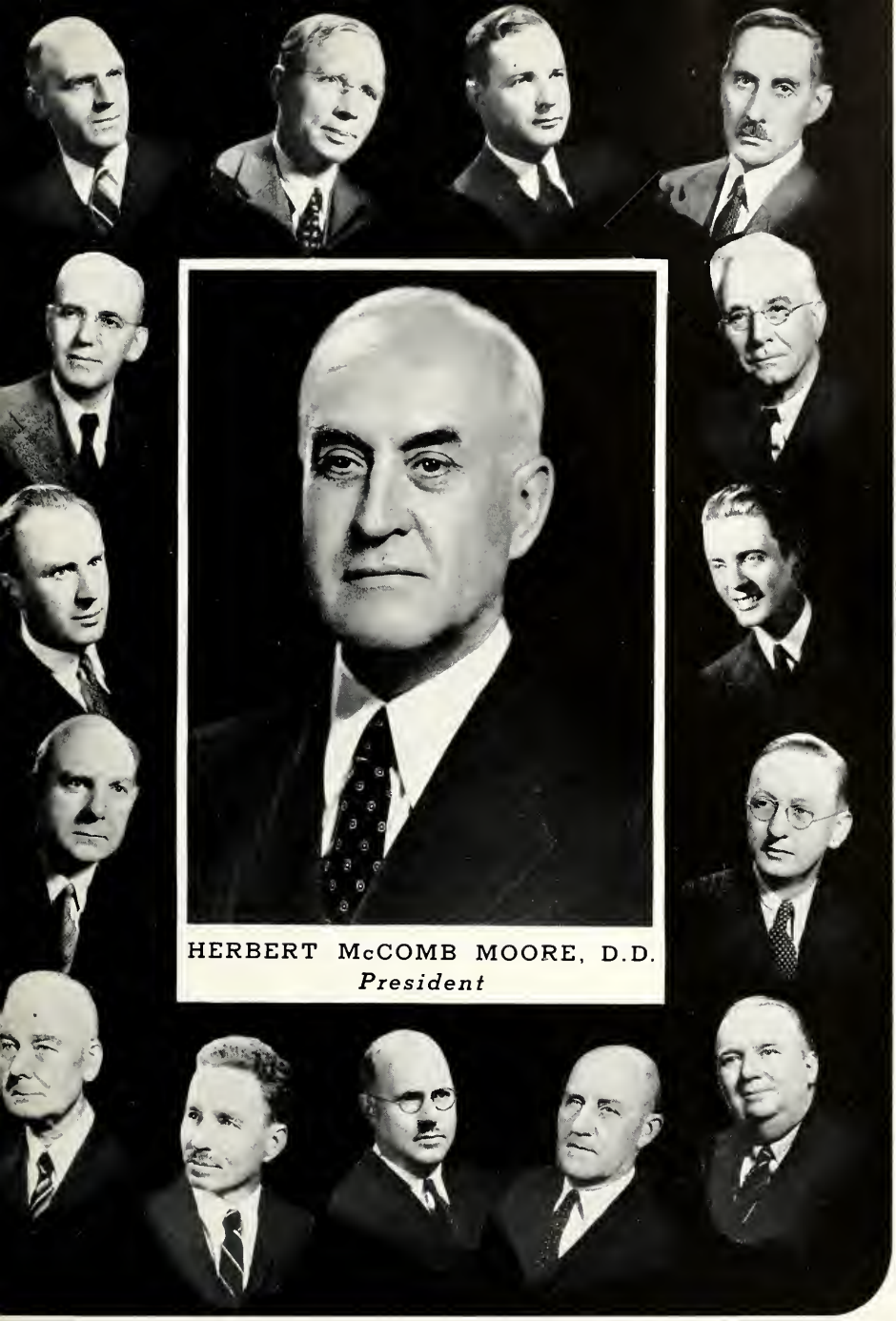

HERBERT McCOMB MOORE, D.D.
*President*

# FACULTY

# FORESTER

MR. COFFIN

MR. R. B. WILLIAMS

MR. LINEBURG

MR. JOHNSON

MR. HARRIS

MR. CURTIS

MR. SLEIGHT

MR. S. P. WILLIAMS

MR. McPHEETERS

MR. HARTZO

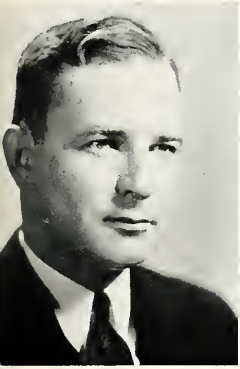

MR. ADAMS

MR. ROTH

# FACULTY

# FORESTER

MISS KOUPAL

MR. TOMLINSON

MR. KELLER

MR. KIRBY

MISS LODGE

MR. TURNER

MR. DAVEY

MR. JONES

MR. PERRY

MISS KOPENHAVER

MR. PALMER

MR. WIDMARK

# FACULTY

# FORESTER

MISS BAKKE

MR. LARSON

MISS STOCKWELL

MR. YOUNT

MISS BIGGS

MISS MELOY

MR. HALL

MR. HUHNKE

MRS. SMITH

MR. FERGUSON

MISS POWELL

MR. LASLEY

MISS CLICKENER

MRS. CORROUGH

MISS CHAPIN

MISS SLOAN

MISS JOHNSON

MISS HAGERTY

# FACULTY

# FORESTER

# CLASSES

# FORESTER

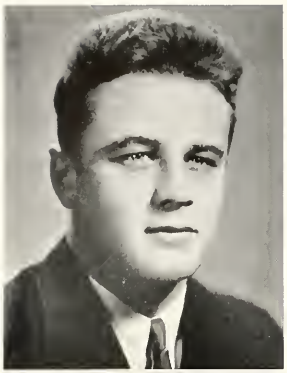

ADAMS

BEHRENS

BERNARD

BERTRAND

BIGGS

BROWN

DENNETT

EKSTRAND

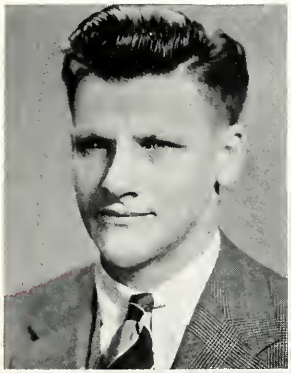

GRANT

GRIFFITHS

HART

# SENIORS

# FORESTER

HODGDON

HOWARD

INGRAM

JAMIESON

JENNINGS

KATZ

KIEL

KOFFEL

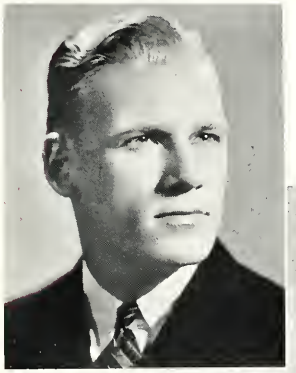

LINEBURG

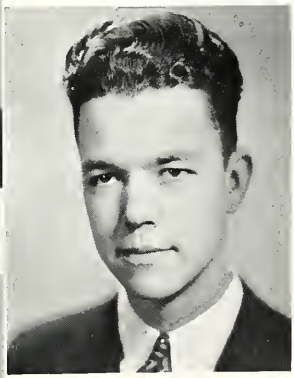

LICHTFELD

LOULAN

# SENIORS

# FORESTER

MacARTHUR

MacPHERSON

MAIMAN, R.

MANSNERUS

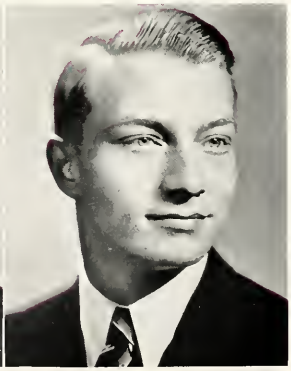

MARIENFELD

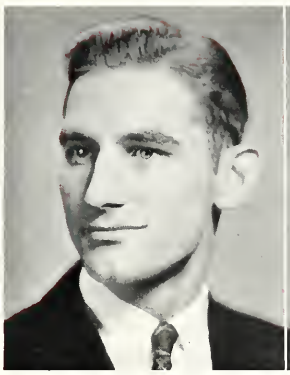

MEYER

MILES

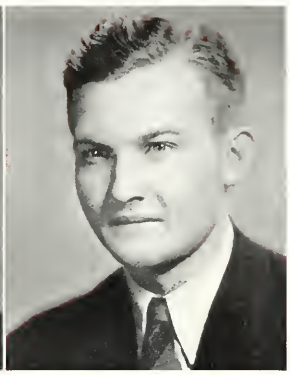

OSADCHUK

READ, V.

ROBERTS

SHARP

# SENIORS

# FORESTER

SNOW

STRYKER

SUGG

TUROWSKI

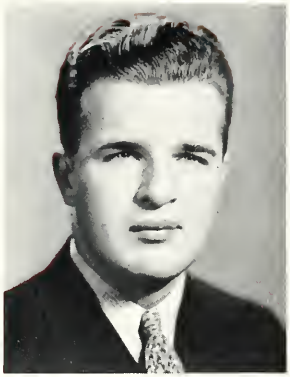

VARNER

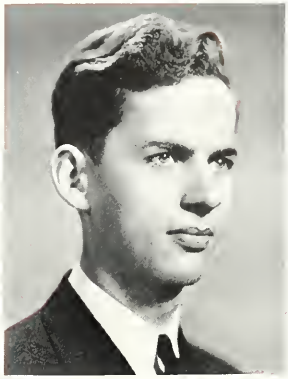

WRIGHT, G. W.

BOYLE

CONNELLY

CRAIG

EISERMAN

HIGGINS, M.

McCLUNG

MORSTADT

PERRY

RIX

SCHAMBER

SEMRO

SULLIVAN

ZEITLER

# SENIORS

# FORESTER

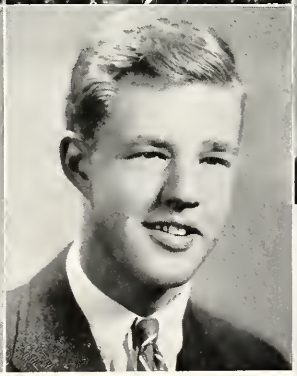

ANDERSON
BAER

BAEHR
BAX

BIOLO
BRENNAN

BOOTH
BRIGHAM

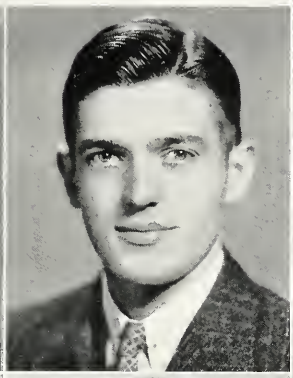
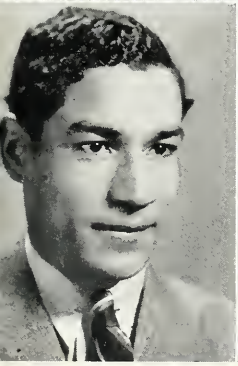
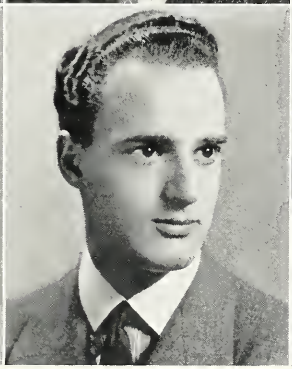
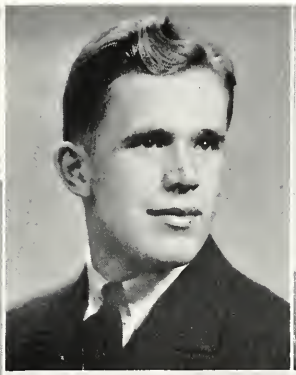
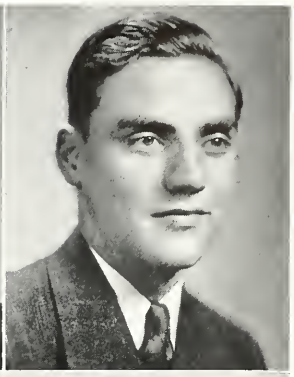
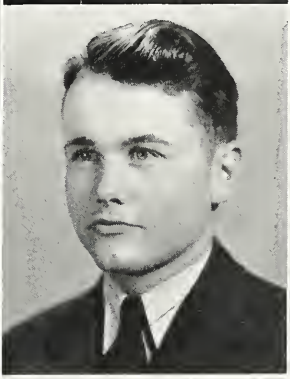

BUNDESEN
CHANDLER

BURGESS
COOPER

DIXON
DURKIN
EDWARDS
ERICKSON

# JUNIORS

# FORESTER

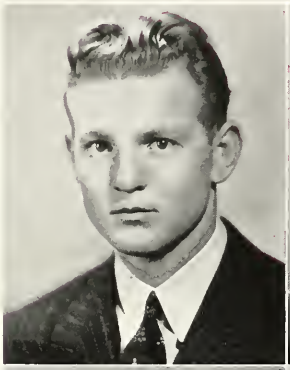

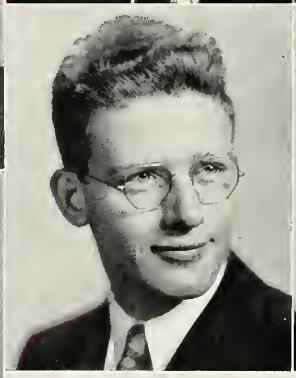

FEELEY
FRIEBEL

FOGARTY
FUNK

GOOD
GUTHRIE

GREGORY
JENNER

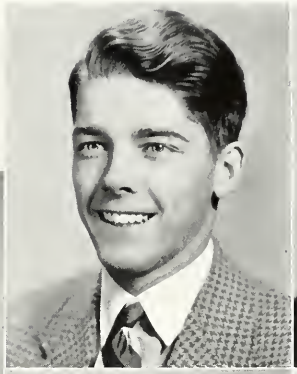

JENSEN
KININGHAM

KANE
KLEIN

KLOPFENSTEIN
KOCH
LEWIS
LONGBRAKE

# JUNIORS

# FORESTER

McDUFFIE

McINTOSH

MARTINOV

MATHER

MAIMAN, E.

MARSHALL

MORGAN

OSBORN

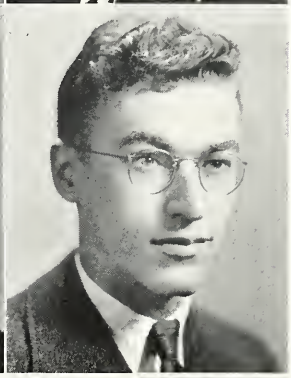

PEDERSEN
POOLE

PETERSEN, C.
QUENTIN

READ, R.
ROBINSON
ROEDEL
SAPIRO

BECKER
COMES
DOUGLAS
MacALLISTER
MAY
MILLER
PATTERSON
RASMUSSEN
REILIO

# JUNIORS

# FORESTER

SCHUSTER
SHOEMAKER

SHERER
SMITH

STAKEL
STICKELS, R.

STICKELS, J.
STILLING

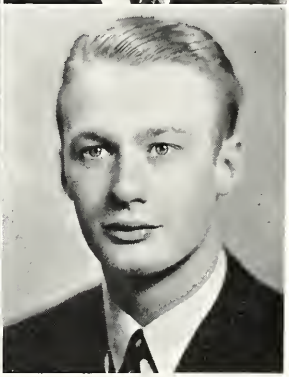

STINCHCOMB
VanNORDEN

TYNER
WAKELEY

WEBSTER
WESTON
WESTOVER
WIIKEN

WRIGHT, M.

# JUNIORS

# FORESTER

*Top Row:* Steinkraus, Waterhouse, Yates, Reinier, Wells, Towsley; *Second Row:* Salzman, Neale, Gilroy, Wildhage, Hruby, Guerrero; *Third Row:* Kern, Reilley, Handy, Margeson, Moore; *Bottom Row:* Condit, Webster.

*Not Present:* Adams, Anderson, Aye, Ball, Berg, Bivings, Booth, Brewster, Bundesen, Carlson, Cobb, Cole, J. Cooper, R. Cooper, Eitel, Falconer, Fraser, Gillmor, Graham, Grear, Gripe, Haines, Hansberry, Hyman, Jauch, C. Johnson, R. Johnson, Koch, Lee, Lindley.

*Top Row:* Goodere, Higgins, Enevold, Thomson, Muller; *Second Row:* Zwicky, Venema, Caruthers, Hein, Colin; *Third Row:* Clough, Nelson, Cochrane, Carlson, Hannahs; *Bottom Row:* Van Sickle, Jewell.

*Not Present:* Marshall, McCallum, Milton, Miller, Morgan, Morrow, Olson, Paddock, Page-Wood, Peterson, Price, Ritzler, Robertson, Rose, D. Rouser, J. Rouser, W. Salzman, Snow, Toomey, Turney, Kroll, Umberger, Zlateff.

# SOPHOMORES

*Top:* Kent, Taylor, Crane, Nype, Cochrane, Weih, Hildebrand, Bauman; *Second:* Ekstrom, E. Kiningham, Steffen, Jackson, Gradle, DeBruler, Miller, Stoltz, Metz; *Bottom:* E. Kern, Alexa, Westbay, Schaus, Lantz, Jones, Evans, Wenta.

*Not Present:* Allan, Altmeyer, Anderson, Antonsen, Bacon, Baughman, Beckwith, Bivings, Bootz, Boyd, Brown, Bruckner, Burris, Byrum, Cappels, Caruthers, Chaderjian, Cioni, Cox, Curren, Decker, Dennis, Dollard, Donaldson, P. Duffy, R. Duffy, Dyslin, Ekstrand, Elmer, Flues, Ford, Foster, Gibson, D. Gillmor, Gilroy, Gleason, Granstrom, Gulyash, K. Harlan, W. Harlan, Harrison, Hatchell, Hire, Hruby, Huddle, Hurford, Jacobs, Joyce, Justen, Kaumeyer, Kearns.

# FORESTER

# FRESHMEN

*Top:* Beach, Bainbridge, Peters, Loeb, Goelzer, Baer, Bennett, Rickert; *Second:* Stechbart, L. Leonard, Hemenway, Sage, E. Miller, Coleman, Geiger, Rodman, Trautwein, Harter; *Bottom:* Trego, Hughes, Henry, Helmkamp, Dickinson, Whamond, Lucas, Druley.

*Not Present:* Knaak, Knourek, Koss, Lane, Latshaw, Lavery, H. Lee, P. Lee, Leising, D. Leonard, Lukes, Maistrovich, P. Marshall, McAtee, McKenna, Meigs, Mencke, Michaelsen, S. Miller, Morphew, Mosher, Nelson, Ogrin, Ori, S. Page-Wood, Parmelee, Paul, R. Petersen, Pfeiler, Pinniger, Price, Przyborski, Quambusch, G. Roberts, J. W. Roberts, Salamon, Sandell, Shepanek, Shinner, Sonnen, Steinhaus, Thomas, Thompson, Thorsen, Tower, Tonkin, Tuber, Uhlemann, W. Van Sickle, Westerdahl, Woldenberg.

# FORESTER

# ACTIVITIES

# FORESTER

*Top:* Lewis, Hart, McClung.
*Bottom:* Perry, Mr. Johnson, Boyle.

## IRON KEY

## PHI ETA SIGMA

*Top:* Adams, Gripe, Weston, Perry, Jenner, Katz, A. Smith.
*Bottom:* Mr. Williams, Lewis, Dr. Moore, Marienfeld, Mr. Johnson.

*Top:* Poole, F. Longbrake, Quentin, Reilley.
*Bottom:* Brennan, Miss Koupal.

# ALPHA LAMBDA DELTA

# KAPPA ALPHA

Ingram, Jamieson, Bernard.

# ACTIVITIES

# FORESTER

## STUDENT COUNCIL

*Top:* Smith, Perry, J. E. Roberts; *Bottom:* Jamieson, McDuffie, Klein, Sharp, Bernard.

*Student Council regulates rushing . . . President Perry smiles for the birdies . . . also led attack on paddling and hell-week . . .*

# WOMEN'S SELF GOVERNMENT

*Top:* Quentin, S. Kiningham; *Bottom:* Gregory, Ritzler, Jamieson, Bernard.

*The gals sponsored Lois Hall formal . . . gay affair . . . president for the year, Janet Jamieson . . .*

# ACTIVITIES

# FORESTER

## MEN'S DEBATE

*Top:* Katz, Klopfenstein, Waterhouse, Weston, J. W. Roberts, Westover, Muller; *Bottom:* Milton, Mr. Widmark, Mr. Tomlinson, Sugg, Schamber.

*A couple of cheery debaters . . . Durkin and Waterhouse . . . smart lads, taking advantage of Mr. Tommy's training . . .*

# WOMEN'S DEBATE

*Top:* Osborn, Lantz, Jackson; Bottom: Mr. Widmark, Mr. Tomlinson, Baer.

*Team from Coe College trucked over to L. F. to be told off by our "fems" . . . Lantz and Osborn stood up for our side . . .*

# ACTIVITIES

# GARRICK CLUB

*Top:* Griffiths, Howard, Westover, Schuster, Salzman, Klopfenstein.

*Middle:* V. Read, Shoemaker, Bernard, R. Read, Friebel, Baer, Bertrand, Anderson.

*Bottom:* Stakel, Mr. Widmark, Mr. Tomlinson, Sugg, Osborn.

# ACTIVITIES

## THE CAST

| | |
|---|---|
| *Thomas, a butler* | Bob Bacon |
| *William Meek* | Russell Nype |
| *Beansy Blake* | John Mosher |
| *Robert Preston* | Charles DeBruler |
| *Miss Wilkes* | Doris Lantz |
| *Charles Dobson* | Jack Byrum |
| *Dr. Walter Talley* | William Meigs |
| *Ann Winston* | Florence Evans |
| *Vivian Darrell* | Marcella Druley |
| *Rev. Dr. Loring* | Max Beach |
| *A Policeman* | Franklin Leising |
| *Frank Cullen* | Rodney Cochrane |
| *Olga, the cook* | Dorothy Westbay |
| *Frances* | Jane Hughes |
| *A Photographer* | John Bivings |

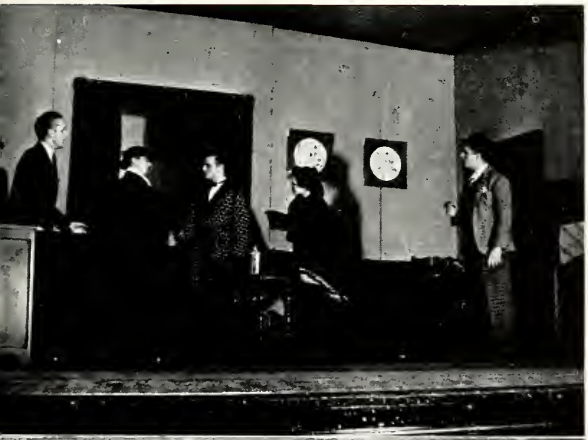

## IT WON'T BE LONG NOW

# FORESTER

## THE NIGHT OF JANUARY 16TH

### CAST

| | |
|---|---|
| *Prison Matron* | Dorothy Paul |
| *Bailiff* | Robert Bacon |
| *Judge Heath* | Charles Schuster |
| *District Attorney Flint* | Jack Sugg |
| *Defense Attorney Stevens* | James Westover |
| *Clerk* | John Mosher |
| *Karen Andre* | Muriel Lindley |
| *Dr. Kirkland* | Donald Hart |
| *Mrs. John Hutchins* | Marcella Druley |
| *Homer Van Fleet* | Tom Hawkins |
| *Elmer Sweeney* | Dale Schamber |
| *Nancy Lee Faulkner* | Sara Kiningham |
| *Magda Svenson* | Dorothy Westbay |
| *John Grayham Whitfield* | Charles DeBruler |
| *Jane Chandler* | Geraldine Anderson |
| *Sigurd Jungquist* | Russell Nype |
| *Larry Regan* | Al Brown |
| *Roberta Van Rensselaer* | Frances Moore |

## CAST

| | |
|---|---|
| *Nat Miller* | Richard Widmark |
| *Essie, his wife* | Mary Margeson |
| *Richard, their son* | Robert Klopfenstein |
| *Mildred, their daughter* | Babette Klein |
| *Arthur, their son* | Charles Schuster |
| *Sid Davis, Essie's brother* | Al Brown |
| *Tommy, their son* | Russell Tomlinson, Jr. |
| *Lilly Miller, Nat's sister* | Margot Baer |
| *David McComber* | Jack Sugg |
| *Muriel McComber, his daughter* | Ruth Marie Osborn |
| *Wint Selby* | Kenneth Harlan |
| *Belle* | Jean McDuffie |
| *Nora* | Virginia Turney |
| *Bartender* | James Westover |
| *Salesman* | Urban Comes, Jr. |

# AH, WILDERNESS

# ACTIVITIES

# FORESTER

*Top:* Koch, Ritzler, Turney, Anderson, Biggs.
*Bottom:* Gregory, Jamieson, MacArthur, Ingram, Kiningham.

## PAN-HELLENIC COUNCIL

## INTER-FRATERNITY COUNCIL

*Top:* Schamber, Wiiken, Hart, Maiman, Boyle.
*Bottom:* Durkin, Klopfenstein, O. Adams.

Dr. Kopenhaver, Bernard, Mrs. Palm, Dr. Lineburg, Marienfeld, Quentin.

BETA
BETA
BETA

FRENCH
CLUB

*Back:* McDuffie, Jamieson, V. Read, Turney, Sage, Condit, Trego, Bernard, Steffen, Cox, Jackson, Longbrake, Hughes, Moore, R. Read; *Front:* Anderson, Shoemaker, Dr. Lodge, Stakel, Osborn, Koch; *Not Present:* Van Sickle, Eitel, Evans.

# ACTIVITIES

# FORESTER

# STENTOR

*Top:* Pedersen, Brigham, Guerrero, Biolo, J. Gilroy; *Fourth:* Guthrie, M. Baer, Kiningham, Muller, Bennett; *Third:* R. Read, Moore, Shoemaker, Stinchcomb, Craig, Cole, Klein, Reilio; *Second:* Osborn, Stakel, Gregory, Bernard, Handy, A. Kern; *Bottom:* Weston, Lewis, McClung, Hodgdon, Wakeley, Brennan; *Not Present:* E. Maiman, D. Gillmor, Goelzer, Stoltz, Boyle, Berg, Grear, McKenna, Aye, Hughes, Sage, J. Rouser, D. Rouser.

*Some significant headlines in this year's Stentors . . . controversial articles stirred campus . . .*

# FORESTER

*Back:* Gripe, M. Wright, Stryker, Moore, Jenner, Marienfeld, Loulan; *Front:* Jamieson, Hart, Klein, Koffel.

*Forester material before it was unscrambled . . . began with a nucleus of ideas . . . but they were too abstract to show pictures of . . .*

# ACTIVITIES

# FORESTER

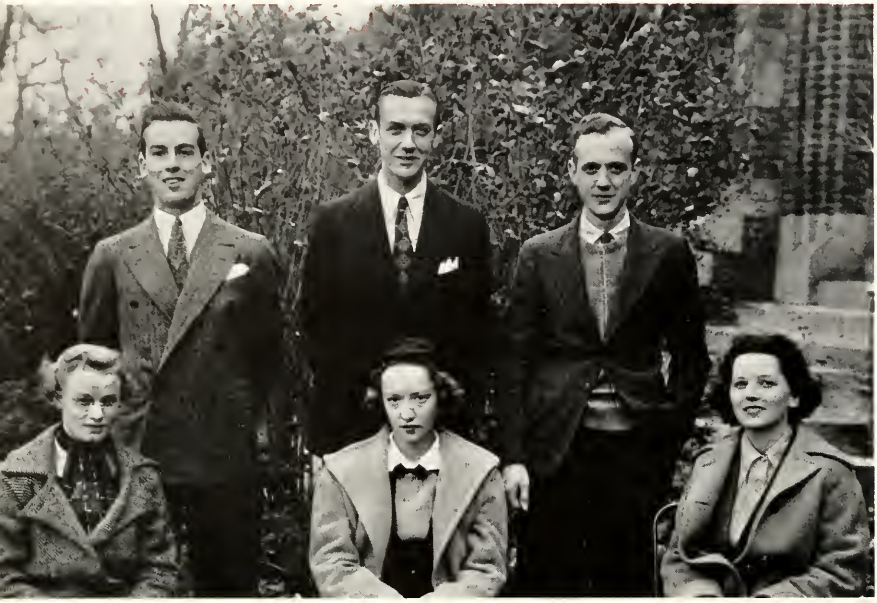

*Back:* Lewis, Stryker, Wakeley; *Front:* Longbrake, Shoemaker, Craig; *Not Present:* Cobb, J. Peterson.

# TUSITALA

*One issue of poetry, one prose this year . . . short story contest will net winner five bucks . . .*

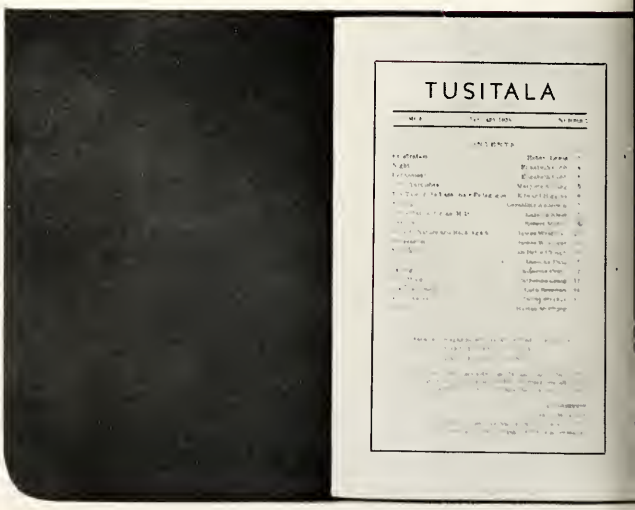

# PI ALPHA CHI

*Back:* Gripe, Westover, Mr. Palmer, Schuster, Hart, Stryker, Osadchuk; *Front:* Condit, Moore, Margeson; *Not Present:* Osborn, Reilley, Venema, Tyner, Taylor, Enevold, Loeb.

*Accompanist Reilley caught in a serious mood . . . most of Pi Alpha Chi's members travelled with the chorus . . . plenty active group . . .*

# ACTIVITIES

# FORESTER

## COMMONS WAITERS

*Top:* Lineburg, J. Rouser, Bacon, Behrens, Anderson, Grear, Peters, Rickert; *Second:* Morphew, Leising, McAllister, Hatchell, McKenna, Harrison, Salamon, Perry; *Bottom:* Morstadt, Schamber, Wiiken, Lewis, Biolo, Martinov, Adams.

*White-coats taking "smoke-sticks" and a little air before meals . . . but they work indoors . . . "Sugar" Kane proves it . . .*

# CHORUS

*Back:* Steinkraus, Gripe, Venema, Schuster, Meigs, Westover, Stryker, Byrum, Kent; *Third:* Stechbart, Reilley, Margeson, Kern, Steffen, Jackson, Lucas, Moore, R. Read, Stakel; *Second:* Trego, Evans, Westbay, Ekstrom, Mr. Palmer, V. Read, MacArthur, Bernard, Osborn; *Bottom:* Leonard, Cappels, McAtee; *Not Present:* Druley, Trautwein, McDuffie, Shoemaker, E. Kiningham, Dixon, Sherer, Hart, Stoltz, D. Rouser.

*The chorus broadcasts from Gary . . . pack into bus . . . Shoemaker and Stakel scramming after rehearsal . . .*

# ACTIVITIES

# FORESTER

## OCTET

*Back:* Byrum, Schuster, Hart, Venema; *Front:* Reilley (accompanist), Margeson, A. Kern, Moore, Osborn.

*Moore and Osborn . . . alto section of the octet . . . travelled with the group for its many programs . . .*

*Back:* Margeson, A. Kern, Moore; *Front:* Reilley (accompanist), Osborn.

QUARTETTE

CONCERT ENSEMBLE

*Back:* Steinkraus, Gripe, Loeb, Jensen, Hart, Westover, Stryker, Enevold; *Front:* Baer, Dickinson, Mr. Palmer, Harter, Osadchuk.

# ACTIVITIES

# FORESTER

## BAND

*Back:* Schuster, Loeb, Stryker, Higgins, Smith, Enevold, Taylor, Gripe, Mosher; *Front:* Mr. Palmer, Dickinson, Knaak, Osadchuk, Steinkraus; *Not Present:* Baer, Carlson, Hart, Good, Waterhouse, Westover.

*The band countermarches for a football crowd . . . peps 'em up during time-outs . . . Mr. Palmer directing . . .*

# WOMEN'S ATHLETIC ASSOCIATION

*Top:* Reilio, Bernard, Roedel, Baer, Cochrane, Friebel, McArthur, McDuffie, Klein, Jamieson; *Second:* Booth, Ingram, Shoemaker, R. Read, Biggs, Turney, Miss Bakke, Morgan; *Bottom:* Quentin, Stinchcomb, V. Read, Stakel, Koch, Cole, Hannahs.

*W.A.A. "pres" Jamieson stumbles onto Commons plaza . . . Coleman holds her up . . . sponsored badminton: Kern shows 'em how . . .*

# ACTIVITIES

# FORESTER

## ECONOMICS CLUB

*Back:* Dennett, Hodgdon, Weston, Burgess, Loulan, Lichtfeld, MacPherson, Grant, Guthrie, Sherer; *Front:* Kiel, Dr. Johnson, Ingram, Biggs, Dr. Turner, Sapiro; *Not Present:* Meyer, Behrens, Boyle, Brigham, Dixon, Durkin, Edwards, Hart, Rasmussen, Turowski, Wakeley, Wilken, W. Wright.

*"Free-trader" Burgess leers down from College Hall . . . Boyle's red shirt adorns this icy economic philosopher . . . trying to give cold shoulder to national administration? . . .*

# INTER-NATIONAL RELATIONS CLUB

*Back:* Guthrie, Ingram, J. Roberts, R. Read, Guerrero, Smith; *Front:* Bernard, Lewis, Weston, Shoemaker.

*Dan Gillmor starts out some kind of salute . . . Why, Dan! . . . Muller and President Weston talk over Hitler's Austrian grab . . .*

# ACTIVITIES

# FORESTER

## MATHEMATICS CLUB

*Top:* Smith, Jenner, Good, Jensen; *Bottom:* Mansnerus, Mr. Curtis, Jennings.

*Math shark Jenner explaining a little Einstein to waiting diners . . . President Wright heaves a snowball at the photographer . . .*

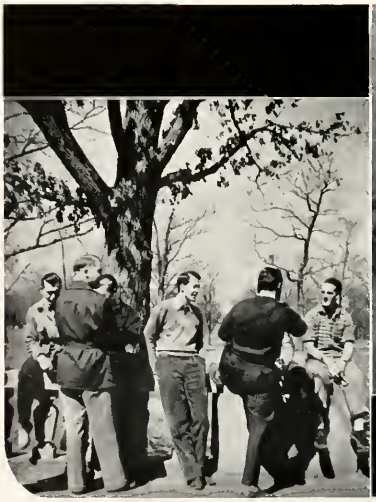

*Back:* Adams, Jensen, Jenner, Neale, Good, W. Salzman; *Front:* Smith, Enevold, Jennings, Dr. Harris, Wells, Mansnerus.

# SIGMA PI SIGMA

# MID-WINTER DINNER COMMITTEE

*Back:* Van Sickle, Jamieson, Litchfield, Klein, M. Wright, Craig; *Front:* Bernard, Hodgdon, Koffel, Friebel.

# ACTIVITIES

# FORESTER

*Back:* M. Wright, Varner, Ingram, Koffel; *Front:* A. Kern, MacArthur, Hodgdon, Friebel, S. Kiningham.

## STUDENT TRIP

*The team's togs lined up at the station . . . North Central had a home-coming parade . . . our own parade followed theirs . . . the train was packed . . . and noisy . . .*

# DAD'S DAY

*Back:* Stakel, Behrens, Schuster, R. Maiman, Roedel; *Front:* Jamieson, Smith, Marienfeld, V. Read.

*"Mac" nabs a punt . . . "Pete" gets one off . . . Knox beats us 7 to 6 . . . only time all season we were even scored upon . . .*

# ACTIVITIES

# FORESTER

*Back:* Guthrie, Jamieson, Hart, Marienfeld, McArthur, Lewis; *Front:* Koffel, Moore, Sugg, Klein, Gregory.

## HOME COMING

*Home-coming parade was long . . . and interesting . . . many alumni registered . . . chicken race between halves . . . in pajamas . . .*

# JUNIOR PROM

*Back:* M. Wright, Lewis, Bax, Pedersen, Klopfenstein; *Center:* Brigham, R. Read, McDuffie, E. Maiman; *Front:* Gregory, Klein.

*Back view of the queen . . . she doesn't always dress formally . . . the party was a splendid success . . . king and queen pose informally . . .*

# ACTIVITIES

# FORESTER

*Top:* Schamber, Moore, Morstadt; *Bottom:* Miller, Cole.

## COLLEGE DAY

*Waiter Perry grins for prospective students . . . some ate at tables . . . some got closer to nature . . .*

*Top:* Stakel, Koch, Higgins, Jamieson, Longbrake; *Bottom:* Lewis, Miss Lodge, Mr. R. B. Williams, Mr. Davey.

PHI SIGMA IOTA

SIGMA TAU DELTA

*Top:* Sugg, Stryker, Reilio, Brennan, Lewis; *Bottom:* Klein, Craig, Shoemaker.

# ACTIVITIES

# ALPHA SIGMA KAPPA

*Presidents:*
Donald Hart
Raymond Salzman

*Top:* Lane, W. Salzman, Cioni, Knaak, P. Duffy, R. Duffy, Sherer, Steinkraus, J. Peterson, Taylor, G. Roberts; *Third:* Altmeyer, Foster, Olson, Higgins, Burgess, Venema, Jenner, E. Maiman, Dyslin, Waterhouse, Carlson; *Second:* Webster, Mr. R. B. Williams, Mr. Harris, Hart, Mr. Davey, Mr. Palmer, Howard, Miles, R. Maiman; *Bottom:* Wildhage, Comes, Brown, Griffiths, MacPherson, Jennings, Latshaw, Dixon.

*Taylor receives bid to pledge in annual fall pledging ceremony . . . Steinkraus, Jennings, and Webster in their "struggle for Life" . . . president receives pledge-night gifts from sororities . . .*

# DIGAMMA ALPHA UPSILON

*Presidents:*
John Snow
Hawley Boyle

*Top:* Grear, Berg, R. Stickels, Pedersen, Durkin, Umberger, Guerrero, Eiserman, Tyner, Guthrie, Thorsen, C. Adams; *Third:* Rickert, Sonnen, Bootz, Hruby, Westover, Bax, Brigham, Biolo, Nype, Wells, Enevold, Kaumeier; *Second:* Anderson, Meyer, Sugg, Mr. Perry, Snow, Mr. Sleight, Boyle, Varner, Behrens, J. Cooper; *Bottom:* McKenna, Colin, Gulyash, Crane, Weih, Byrum, Michaelsen, Moser, Baer, Cochrane.

*Tyner and Varner avoid the puddles . . . Chet Adams, Digam straight-A boy, hits the books . . . bell-ringer Boyle passing time between classes . . .*

# GREEKS

# FORESTER

## KAPPA SIGMA

*Presidents:*
Carl Marienfeld
Dale Schamber

*Top:* Granstrom, Bauman, Rose, J. Rouser, Wakeley, Bainbridge, Leising, Miller, Harrison, K. Harlan, Metz, Edwards; *Third:* Martinov, Van Norden, E. Gilroy, A. E. Bivings, Ball, Van Sickle, C. Peterson, Kane, Morstadt, Muller, R. Peterson, Pfeiler, Hein, Towsley; *Second:* Gleason, Kiel, Goodere, Fogarty, Mr. Tomlinson, Marienfeld, Mr. Hartzo, M. Wright, G. W. Wright, Lineburg, Wilken; *Bottom:* Feeley, Anderson, Kent, Dollard, J. Bivings, Antonsen, DeBruler, Peters, W. Harlan, Hildebrand, Westerdahl.

*J. Rouser does a little lab work . . . tower entrance lets Caruthers through . . . so did opposing football lines . . .*

# PHI PI EPSILON

*Presidents:*
Frederick Hodgdon
Orlo Adams

*Top:* Geiger, Justen, Good, J. Gilroy, Beckwith, Schuster, Allen, McAllister, Falconer, R. Ekstrand; *Third:* Ori, Patterson, Beach, Jacobs, Ogrin, Aye, Price, Weston, J. W. Roberts, Stoltz, Hawkins, Baughman; *Second:* Neale, Mansnerus, Goelzer, Koffel, Adams, Mr. Johnson, Hodgdon, McCallum, Perry, Mather, Curren; *Bottom:* Koss, Mencke, Zwicky, Klopfenstein, Yates, L. Ekstrand, Reinier, Bennett, Parmalee, Salamon.

*Curren 'n' Kloppy comin' down the path . . . Phi Pi tower . . . scene of plenty of excitement . . . and phraternity phun . . .*

# GREEKS

# FORESTER

Top: Bruckner, Clough, Zeitler, Paddock, Lucas, Harter, Coleman, E. Miller, Hemenway, Whamond; *Bottom:* Jamieson, Condit, A. Kern, Ritzler.

## ALPHA DELTA PI

*President:*
Janet Jamieson

*"Vangie" peeks around to see where the noise and clatter is coming from . . . it was only the camera . . . Jamieson and Coleman are all smiles . . . maybe they're hungry . . .*

# ALPHA XI DELTA

ΑΞΔ

*President:*
Barbara Anne Gregory

*Top:* Schweitzer, Jewell, Robinson, Paul, Stakel, Thompson, Price, Longbrake, Eitel, Higgins, Sharp; *Second:* Poole, Gregory, Koch, M. Marshall, Friebel, McAtee; *Bottom:* Cappels, Huddle.

*Bertrand and Friebel . . . inseparable pair . . . even room together . . . Franny Stakel, stage crew expert . . .*

# GREEKS

# FORESTER

## GAMMA PHI BETA

*President:*
Sara Kiningham

*Top:* E. Carlson, Cole, Robertson, Nelson, Cochrane, Haines, Jackson, Shinner, Hire, Steffen, Hannahs, Westbay, Stilling; *Second:* Booth, S. Kiningham, Klein, Roedel, M. Baer, Biggs; *Bottom:* Ekstrom, Druley, Cox, E. Kiningham.

*Gamma Phi's get in snow fights . . . really dish it out . . . Ekstrom and Klein whizzin' to class . . .*

# CHI OMEGA

*President:*
Jean Ingram

*Top:* Maistrovich, Handy, Lee, Alexa, Reilley, Flues, Moore, Anderson, Margeson, Evans, Ford; *Second:* Osborne, Ingram, V. Read, Shoemaker, Bernard, R. Read; *Bottom:* Quentin, L. Leonard, Trego, Sage, Hughes, E. Kern.

*Callers sometimes visit 'em outside . . . Handy, Bernard, and company travel en masse . . . maneuver to avoid snowball attacks . . . good idea — eh, gals?*

# GREEKS

# FORESTER

## SIGMA TAU

*President:*
Elizabeth McArthur

*Top:* Dickinson, G. Miller, Turney, Schaus, Elmer; *Bottom:* MacArthur, Van Sickle, Henry, McDuffie.

*McArthur doesn't like photogs . . . but he got her anyway . . . looks like Miller has a cold . . . tsk! tsk! don't cough TOO hard . . .*

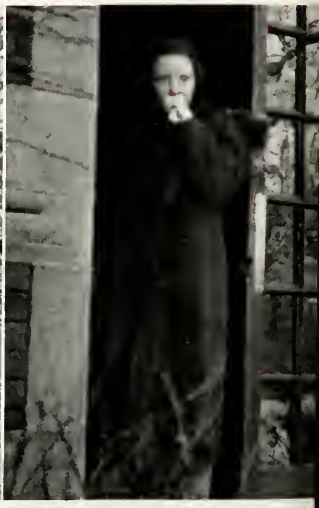

# INDEPENDENT WOMEN'S CLUB

*President:*
Catherine Craig

Craig, Baehr, Helmkamp, Chaderjian.

*Rodman explaining something to the rest of the gals . . . she certainly looks as though she means it . . . Stinchcomb, always lookin' happy . . .*

# GREEKS

# FORESTER

Steinhaus, Zlateff, Funk, Woldenberg, Katz, Tonkin, Smith, Brewster.

## INDEPENDENT MEN'S CLUB

*President:*
Robert Katz

*Lichtfeld starts a soapbox speech . . . or is he giving debate stuff . . . card games are good pass-time—Jensen helps Herb pass time . . .*

*The Commons plaza . . .*

# GREEKS

# FORESTER

# ATHLETICS

# FORESTER

## VARSITY FOOTBALL

### 1937

BELOIT . . . First game of the season . . . and under lights . . . surprising number of Lake Forest supporters in the stands . . . passes Jauch to Feely, Wiiken to Towsley, and Wiiken to R. Stickels, scored . . . longest run was scoring jaunt of fifty yards by Anderson after a lateral by Boyle . . . KNOX . . . Dads Day . . . Roly blocked a punt in the third quarter . . . Then Wiiken passed to Towsley . . . score . . . Peterson's attempt was wide . . . few minutes later Knox blocked Boyle's punt . . . a pass scored . . . and Stevenson kicked goal . . . Biolo and Berg stood out in a defensive game . . . CARROLL . . . Waukesha men unbeaten in two years . . . neither team had punch . . . Buck got loose for fifty-six yards to be caught by Boyle. . . . Petersen missed two placements . . . Buck one . . . Boyle kicked beautifully . . . Roly and Kroll sparkled on defense . . .

*Top:* Goodere, mgr., Wiiken, J. Stickels, McAllister, Biolo, Anderson, Berg, Coach Jones; *Second:* Caruthers, Feeley, Jauch, Petersen, Matinov, Kroll, Towsley; *Bottom:* Adams, Perry, Schamber, Capt, Lineburg, Morstadt, Snow, Boyle.

Seven senior lettermen won't be around for next year's team . . . "Ref", as seen from the bench . . . "Roly" Caruthers, voted most valuable player . . . Johnny Snow gets a mud facial . . . the lads really plow in that line . . . they plow after they are tackled, too . . .

MILLIKIN . . . Homecoming . . . Jauch did a lot of running . . . scoring in the first . . . Berg's punts kept Millikin back . . . seventy-eight yard drive ended with a pass, Wiiken to Boyle, who lateraled to Towsley for a total gain of twenty-four yards and a score . . . NORTH CENTRAL . . . Student Trip to Naperville . . . Jaybirds threatened repeatedly . . . two fumbles hurt . . . Martinov gained repeatedly . . . Fogarty's thirty-four yard return of a punt was the prettiest play . . . ball was inches from their goal line as the game ended . . . KENYON . . . Ohio team had lost only one game . . . Marty ripped the line . . . McAllister ran the ends . . . Fogarty passed . . . all the boys got a shot. . . . proper finish to a successful season . . . only one touchdown by opponents all year . . .

# ATHLETICS

# FORESTER

## VARSITY BASKETBALL

### 1937-38

Dec. 6, ALUMNI . . . Won . . . 35-32 . . . Loosely played game . . . Alums lacked teamwork. . . entire squad . . . saw action . . . Dec. 11, ARMOUR . . . Won . . . 34-22 . . . Jaybirds took lead . . . never headed . . . McAllister . . . and R. Stickels . . . paced attack . . . Dec. 14, GEORGE WILLIAMS . . . Won . . . 45-22 . . . Chigagoans little competition . . . Jaybirds led 26-7 . . . at half . . . scoring well divided . . . Jan. 4, ARMOUR . . . Won . . . 45-38 . . . First win on their court . . . in six years . . . again an early lead . . . Tech jumped ahead 37-35 . . . Stickels scored to tie . . . Bob Petersen scored . . . Mac got three in two minutes to clinch it . . . Jan. 8, BELOIT . . . Won 45-38 . . . Midget Saekes set shot . . . helped Beloit . . . Pat and Mac led second half drive . . . E. Maiman played good defensive game . . . Jan. 10, NORTH CENTRAL . . . Lost . . . 42-43 . . . First loss Cardinals had height . . . Pat scored to make it 42-41 . . . with seconds left . . . then Schiffler counted . . . from mid-floor . . . Jan. 14, MONMOUTH . . .Won . . . 51-50 . . . Downstate . . . another nip and tuck battle . . . Boyle led first half drive . . . Mac continued spree . . . with twenty-two points . . . Jan. 15, KNOX . . . Lost . . . 39-41 . . . Efnov led late rally . . . as Jaybirds tired . . . for a total of eighteen . . . E. Mai-

*Top:* Coach Jones, Grear, R. Maiman, Kane, Pedersen, Anderson, Mgr. Carlson; *Bottom:* R. Stickels, Boyle, R. Petersen, McAllister, Capt. E. Maiman, Patterson, Morstadt.

Coach Jones watches 'em plenty close in practice . . . in games, too . . . "Ram" Patterson poises for a bucket . . . "Schlag" Morstadt was stiff competition in captaincy election . . . beaten in close race by "E" Maiman . . .

man paced Foresters . . . Jan. 19, WHEATON . . . Won . . . 36-35 . . . Wheaton band box . . . uphill fight . . . to win with seconds left . . . Boyle, Mac, and E. Maiman . . . provided punch . . . Jan. 22, LAWRENCE . . . Won 31-39 . . . Ragged seesaw fight . . . uphill . . . Bob Petersen offensively . . . and defensively . . . Capt. Burton . . . Lawrence ace . . . Feb. 12, CARROLL . . . Lost . . . 29-40 . . . Breenmen best seen here . . . fast . . . tall . . . and clever . . . Buck, Pauler, Knobland starred . . . Bob Petersen . . . again Jaybird ace . . . Feb. 14, WHEATON . . . Won . . . 41-29 . . . Foresters crept up . . . and won going away . . . a rough aggressive game . . . three Walkermen out . . . on fouls . . . Mac and E. Maiman . . . leaders . . . Feb. 18, BELOIT . . Lost . . . 29-36 . . . Jaybirds led momentarily in second half . . . then dropped back . . . Tamulis for Beloit . . . Morstadt and Bob Petersen for Lake Forest . . . led attack . . . Feb. 22, LAWRENCE . . . Lost . . . 28-56 . . . Vikings were hot . . . twenty-one goals in fifty-four attempts . . . fourteen of eighteen free throws . . . paced by Faleide and Burton . . . Jack Pedersen . . . put on a personal spree . . . late in game . . . Feb. 26, NORTH CENTRAL . . . Lost 35-42 . . . North Central pulled away . . . with minutes to go . . . Leasure was too hot . . . with twenty-one points . . . Feb. 28, CARROLL . . . Lost . . . 47-58 . . . Jaybirds played best game of year . . . led by Morstadt . . . and McAllister . . . Knolblauch was hot . . . for twenty-four points . . . Boyle, Morstadt, R. Maiman played last game . . .

# ATHLETICS

# FORESTER

## FROSH FOOTBALL

### 1937

BELOIT . . . Won 12-7 . . . Passing attack with Metz and K. Harland was big factor . . . . Parmalee scored in first quarter . . . a plunge . . . Morphew intercepted a pass on the eighteen—K. Harland scored from the two . . . Bowles broke away for 82 yards and a score in third quarter for Beloit . . . Beloit was aggressive till gun . . . CARROLL . . . Lost . . . 14-0 . . . Jaybirds were outplayed . . . In second, passes led to Carroll's first score . . . by Albright . . . Farisa intercepted a pass in third . . . fifty-five yards to score . . . Koss ran kick-off to Carroll forty . . . drive stopped on eighteen . . . closest green came to scoring . . .

Here's where the boys started tackling.

*Back:* Ball, Hildebrand, Hatchell, Beckwith, Antonsen, Tower, DeBruler, Gulyash, Bootz, Leising, Salamon; *Front:* Michaelsen, (Mgr.), Latshaw, Metz, Koss, Bacon, Peters, Parmalee, Coach Larson, Bauman, W. Harlan, Pfeiler, Gleason, Rickert, K. Harlan, Morphew.

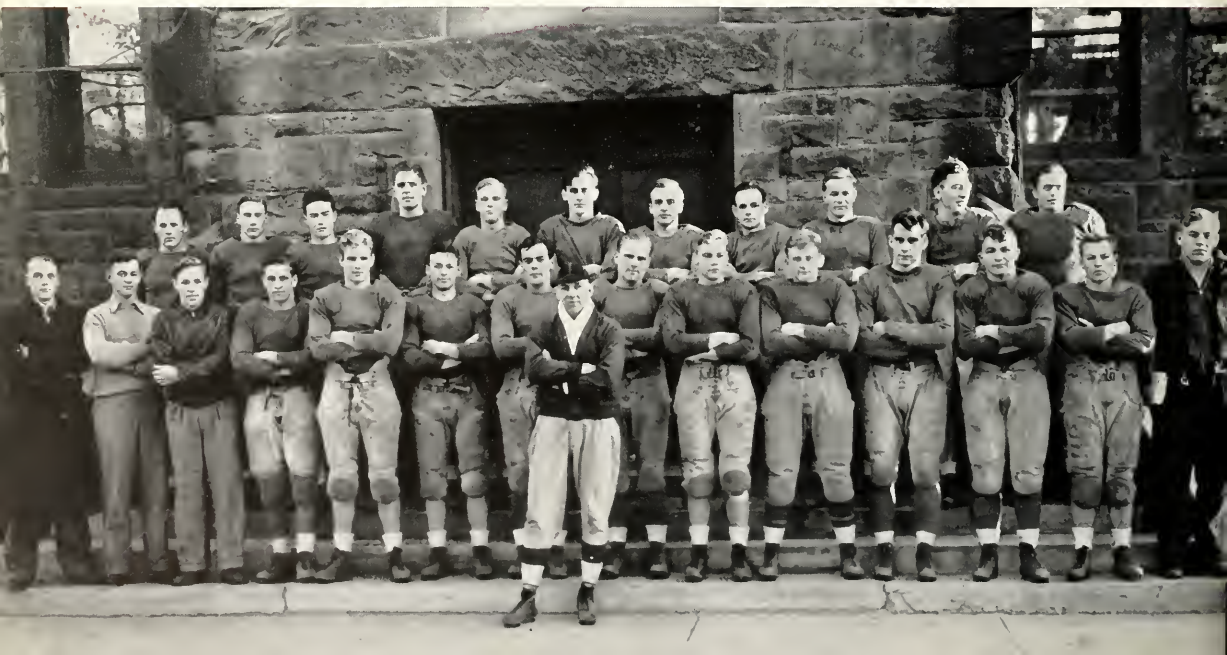

*Top:* Coach Larson, Bacon, Hatchell, Gilroy, Gleason, Bootz, Morphew, Mgr., Lane; *Bottom:* Harrison, Pfeiler, McKenna, Thorsen, Parmalee, Westerdahl.

Frosh star Harrison had good season.

# FROSH BASKETBALL

## 1937-38

FIRST NATIONAL BANK . . . Won 36-34 . . . Close all the way . . . Emery led bankers . . . McKenna tops on defense . . . Bootz and Harrison on offense . . . BELOIT . . . Lost 46-54 . . . Torrid battle . . . Gold won with 8 points . . . in last two minutes . . . paced by Bowles . . . NORTH CENTRAL . . . Won 49-29 . . . Larsonmen never headed . . . McKenna, Hatchell, Harrison . . . sparkplugs . . . Y.M.C.A. . . . Won . . . 45-26 . . . Tight game . . . Till frosh scored twenty points . . . in succession . . . in second half . . . Bootz . . . and Harrison were high . . . CARROLL . . . Lost . . . 24-25 . . . Nip 'n' tuck . . . Larsonmen closed with rush . . . that just failed . . . Harrison, McKenna . . . high . . . BELOIT . . . Won 42-37 . . . Another close one . . . Gilroy turned in best game . . . aided by Harrison . . . Bootz . . . NORTH CENTRAL . . . Won . . . 46-29 . . . Slow start . . . 26-13 lead at half . . . Gleason . . . Harrison tops . . . CARROLL . . . Lost . . . 26-31 . . . Carroll into second half . . . then forged ahead . . . to stay . . . Hatchell and Gleason paced Larsonmen . . .

# FORESTER

# BASEBALL

Big Leaguer Wiiken coaches Chet Petersen around third.

LAST YEAR SCORES

| | |
|---|---|
| George Williams | 7-3 (W) |
| Univer. of Wisconsin | 2-4 (L) |
| Northwestern Univ. | 1-10 (L) |
| Northwestern Univ. | 0-5 (L) |
| Wheaton | 3-2 (W) |
| Wisconsin | 4-7 (L) |
| Wheaton | 5-12 (L) |
| Monmouth | 6-5 (W) |
| Armour | 0-5 (L) |
| Armour | 2-2 (T) |
| Bradley | 1-3 (L) |

## VARSITY BASEBALL SCHEDULE

*April*

| | | |
|---|---|---|
| Thurs. 14 | George Williams | here |
| Sat. 16 | Univ. of Wisconsin | here |
| Tues. 19 | Wheaton | there |
| Tues. 26 | Northwestern Univ. | there |
| Sat. 30 | Armour Tech. | here |

*May*

| | | |
|---|---|---|
| Tues. 3 | Illinois College | here |
| Mon. 9 | Northwestern Univ. | here |
| Thurs. 12 | Monmouth | there |
| Fri. 13 | Bradley | there |
| Sat. 14 | Bradley | there |
| Fri. 20 | Illinois Wesleyan | here |
| Sat. 21 | Illinois Wesleyan | here |
| Wed. 25 | Armour Tech. | there |
| Sat. 28 | Wheaton | here |

Coach Larson takes over Keller's post as Frosh Mentor . . . "E" Maiman: star varsity pitcher . . . also elected basketball captain for next year . . . nice goin', "E".

# ATHLETICS

# FORESTER

# MEN'S INTRAMURAL

Bob Maiman gets off pass in championship football game . . . Alpha Sigs beat Digams.

TOUCH FOOTBALL

| | Won | Lost | Tied |
|---|---|---|---|
| Alpha Sigma* | 7 | 1 | 1 |
| Digamma* | 6 | 2 | 1 |
| Independent Men | 2 | 4 | 2 |
| Phi Pi | 2 | 6 | 0 |
| Kappa Sigma | 1 | 7 | 0 |

* Includes playoff for title

SWEEPSTAKES TOTALS 1936-37

| | |
|---|---|
| Digam | 2828 |
| Kappa Sig | 2374 |
| Alpha Sig | 920 |
| Phi Pi | 842 |
| I.M.C. | 539 |

## SWEEPSTAKES SO FAR THIS SEASON

| | Digamma | Kappa Sig | Alpha Sig | I.M.C. | Phi Pi |
|---|---|---|---|---|---|
| Touch Football . . . . | 175 | 60 | 265 | 150 | 25 |
| Basketball . . . . . | 190 | 280 | 70 | 120 | 60 |
| Free Throws . . . . . | 30 | 0 | 0 | 15 | 50 |
| Stunt Night . . . . . | 0 | 50 | 30 | 0 | 15 |
| Totals (to Apr. 1) . . . | 395 | 390 | 365 | 285 | 180 |

Plenty of excitement at intramural basketball games . . . crowds, too . . .

## SOFTBALL, 1937

| | W. L. |
|---|---|
| Kappa Sig . . . . . | 6-1 |
| Digam . . . . . | 6-2 |
| Alpha Sig . . . . . | 4-3 |
| I.M.C. . . . . | 3-5 |
| Phi Pi . . . . . | 0-8 |

## GOLF CHAMPION, 1937

George Lineburg

## TENNIS

No champion . . . tournament not completed . . .

# ATHLETICS

# FORESTER

## WOMEN'S INTRAMURAL

*Tennis courts busy . . . spring and fall . . . Kern tries 'em out early . . .*

Volley ball games, both class and intramural, were played off first part of the second semester . . . close contest all the way through . . . sophomores beat the seniors to win the class title . . . In sorority games, Gamma Rho Delta took a close one from Gamma Phi Beta to win cup . . . standings:

| | Won | Lost |
|---|---|---|
| Gamma Rho Delta *(now Chi Omega)* | 4 | 0 |
| Gamma Phi Beta | 3 | 1 |
| Alpha Delta Pi | 1 | 3 |
| Alpha Xi Delta | 1 | 3 |
| Sigma Tau | 1 | 3 |

### BASEBALL

Last spring the baseball cup went to the Gamma Rhos . . . won from Gamma Phis . . . this year's contest just beginning . . .

# BASKETBALL

| CLASS | Won | Lost |
|---|---|---|
| Juniors | 2 | 0 |
| Sophomores | 1 | 1 |
| Freshmen | 0 | 0 |
| Seniors | 0 | 0 |

| INTRAMURAL | Won | Lost |
|---|---|---|
| Gamma Phi Beta | 3 | 0 |
| Gamma Rho Delta | 2 | 1 |
| Alpha Xi Delta | 1 | 2 |
| Alpha Delta Pi | 0 | 3 |
| Sigma Tau | 0 | 0 |

Intramural basketball cup won in close game . . . Gamma Phis bested the Gamma Rhos . . . in class basketball, juniors won . . . sophomores were runners-up . . . no contest from frosh and seniors . . .

*Baseball takes up some of the gals' time . . . Hannahs swings a mean bat . . . the campus golf course also has its attractions . . . for women as well as men, it seems . . . Lindley, Fraser, and E. Kern out for a little archery . . . Cupid, maybe? . . .*

## HOCKEY

Only two hockey games were played last fall . . . these were between the freshman-junior team and the sophomore-senior team . . . sophomore-senior gang won both times . . .

# ATHLETICS

# FORESTER

# ADVERTISING AND DIRECTORY

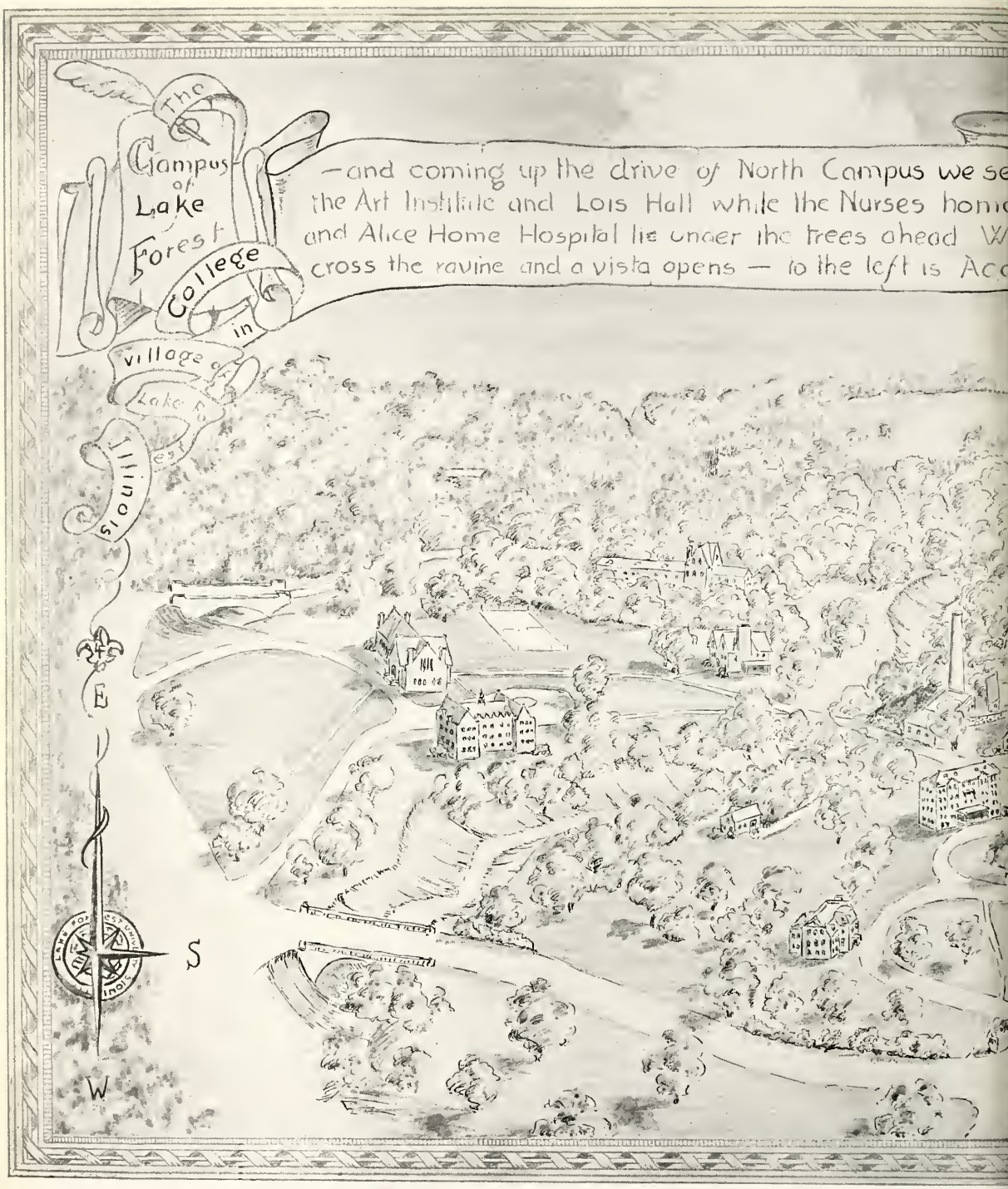


# YOUR ALMA MATER

Lake Forest College

LAKE FOREST, ILLINOIS

demia and College Hall while to our right is North Hall and Patterson Lodge. Ahead of us across the campus is the Library and Chapel while beyond are the Towers and the Commons. Bross Cottage, the Physics building and the Gymnasium are to the left while through the trees we see Faculty Circle.

"As stand thy brave old trees about thee,
Strong as the lake's fierce waves in storm,
So stand thy children to defend thee,
While love in every heart beats warm."

# FORESTER DIRECTORY

## FACULTY

PRESIDENT HERBERT McCOMB MOORE . . . President of the College . . . Bachelor of Arts degree from Lake Forest College, eighteen hundred ninety-six . . . Bachelor of Divinity degree three years later from McCormick Theological Seminary . . . two years of graduate study under Professor James Orr at the United Presbyterian College in Edinburgh, Scotland . . . traveled in Scotland, England, Germany, and Switzerland . . . began the ministry in nineteen hundred one at Presbyterian Church in Goldfield Mining Camp, Colorado . . . later took churches in Milwaukee and Appleton, Wisconsin, and in Covington, Kentucky . . . Presbyterian University Pastor at Cornell University . . . member of the Board of Directors of the Cosmopolitan Club . . . went to France with the American Army as Y.M.C.A. Secretary . . . became Director of Religious Work at the University of Pittsburgh and member of the Dean's Council . . . became President of Lake Forest College in nineteen hundred twenty . . . received honorary Doctor of Divinity degree from the University of Pittsburgh . . . President of the Federation of Illinois Colleges in nineteen hundred thirty-one . . . President of the Presbyterian College Union in nineteen hundred thirty-two . . . President of the Illinois College Conference in nineteen hundred thirty-eight.

PROFESSOR FLETCHER BARKER COFFIN . . . head of the Department of Chemistry . . . holds four degrees from Harvard: Bachelor of Arts, Master of Arts, Bachelor of Laws, and Doctor of Philosophy . . . was associated with a Boston law firm . . . was employed by the utility management and construction firm of Stone and Webster . . . taught at Haverford College . . . came to Lake Forest College in nineteen hundred nine . . . has done research in the field of atomic weights, making determinations of the atomic weights of Cobalt and Arsenic . . . associated for one year with Professor T. W. Richards, Nobel prize winner, in an investigation on the atomic weight of Silver.

PROFESSOR RONALD BOAL WILLIAMS . . . professor of Romance Languages . . . Bachelor of Arts, Master of Arts, and Doctor of Philosophy degrees from the University of Iowa . . . has also studied at Northwestern University and at the Centro de Estudios in Madrid . . . came to Lake Forest College in nineteen hundred twenty-three . . . has done research in various foreign-language drama, literary relations, and grammatical subjects . . . contributor to *Romantic Review*, *French Review*, *Modern Language Notes*, *Modern Language Journal*, *Spanish Review*, and *Philological Quarterly*.

PROFESSOR BRUCE LINEBURG . . . head of the Department of Biology . . . graduate of the Milton Commercial College, Pennsylvania . . . Bachelor of Pedagogics degree from Southwestern State Normal, Pennsylvania . . . Bachelor of Arts degree from Ohio University . . . Master of Arts and Doctor of Philosophy degrees from Johns Hopkins University . . . one-time private secretary to the president, Rockefeller Hotel Company, New York City . . . administrative head of various schools in Pennsylvania and Ohio . . . was assistant in beekeeping, Bureau of Entomology, Washington, D. C. . . . came to Lake Forest College in nineteen hundred twenty-four . . . authority on the honeybee . . . joint author of *Laboratory Manual for General Biology*.

PROFESSOR ERNEST AMOS JOHNSON . . . head of the Department of Economics and Business Administration . . . undergraduate work at Colorado College . . . Master of Arts degree from Denver University . . . additional graduate work at University of Chicago . . . Doctor of Philosophy degree from Northwestern University . . . assisted in the supervision of seventy-five branches of the Western Union Telegraph Company from their Denver offices . . . assisted in the formation and direction of a Denver investment company . . . came to Lake Forest in nineteen hundred twenty-four . . . during leave of absence in nineteen hundred thirty-one, taught at Northwestern University and conducted research work for a Chicago investment firm . . . has published a series of articles analyzing the record of long-term real estate securities issued since nineteen hundred nineteen.

PROFESSOR ROSCOE EVERETT HARRIS . . . head of the Department of Physics . . . Bachelor of Science degree from Missouri State Teachers College . . . Master of Science and Doctor of Philosophy degrees from the University of Chicago . . . taught at William and Mary College and at the University of Vermont . . . was a Field Artillery Second Lieutenant during the World War . . . came to Lake Forest College in nineteen hundred twenty-five . . . has done research in television, photoelectric cells, thermionics, X-rays, and nuclear disintegration . . . developed a manual in thermionics which is still in use.

PROFESSOR HAROLD BARTLETT CURTIS . . . head of the Department of Mathematics . . . Bachelor of Arts and Doctor of Philosophy degrees from Cornell University . . . taught in Barnard College, Columbia University, and Northwestern University . . . second lieutenant in the United States Aviation Corps during the War . . . taught at Marquette University . . . came to Lake Forest in nineteen hundred twenty-six . . . has published various articles in *Popular Astronomy* and the *Annals of the Dearborn Observatory*.

PROFESSOR GEORGE NEWTON SLEIGHT . . . head of the Department of Education . . . Bachelor of Arts degree from Williams College . . . Bachelor of Pedagogics degree from New York State Teachers College . . . Doctor of Philosophy degree from the University of Chicago . . . headed Elgin Academy for thirteen years . . . former superintendent of schools in St. Petersburg, Florida . . . was Director of the training school of North Dakota State Teachers' College . . . came to Lake Forest College in nineteen hundred twenty-seven . . . among his recent publications are *Magic for Amateurs*, and articles on *College Work at Home* and *On Going to College*.

PROFESSOR STERLING PRICE WILLIAMS . . . head of the Department of Philosophy and Psychology . . . Bachelor of Science degree from Polytechnic College (now Southern Methodist University) . . . Master of Arts degree from the University of Texas . . . Doctor of Philosophy degree from the University of Chicago . . . assistant at the University of Chicago for two years . . . taught at the University of Texas, Huron College, and Illinois Wesleyan . . . came to Lake Forest College in nineteen hundred twenty-seven.

*(Continued on page 106)*

# T. E. FITZGERALD

*Established 1896*

PLUMBING — STOKERS — HEATING

Phones: Office, 86 Residence, 280

253 E. Deerpath LAKE FOREST, ILLINOIS

The Lake Forester

PRINTERS AND PUBLISHERS

*Since 1896*

•

A Complete Line of
PERSONAL STATIONERY

•

Phones: 1800-1801 596 N. Western Ave.

ROBERTSON'S

•

*THE NORTH SHORE'S FINEST MEN'S SHOP*

•

LAKE FOREST, ILL.

Official Photographer

# Steimonts Studio

Majestic 1017

220 West Washington Street

WAUKEGAN, ILLINOIS


ADS

# FORESTER

## DIRECTORY

PROFESSOR WILLIAM E. McPHEETERS . . . head of the Department of English and Dean of the College . . . Bachelor of Arts degree from DePauw University . . . Master of Arts degree from Harvard University . . . Bachelor of Systematic Theology and Doctor of Philosophy degrees from Boston University . . . Chaplain, ranking as First Lieutenant, during the World War . . . studied at Cambridge University in England . . . former Professor of English at Lawrence College . . . came to Lake Forest in nineteen hundred twenty-nine . . . author of *Outline Guide for a Study of English Literature, Literary Terms* . . . contributor to the *Dictionary of American Biography*.

ASSOCIATE PROFESSOR S. A. HARTZO . . . Political Science . . . Bachelor of Arts degree and Certificate in Commerce from Washington and Lee University . . . Master of Arts degree from Columbia University . . . graduate work at the University of Wisconsin and the University of Chicago . . . taught at Washing on and Lee University . . . former head of the Department of Political Science at the University of North Dakota . . . Second Lieutenant in the United States Army during the World War . . . selected by the Carnegie Foundation to spend two months of special lecture and study on the work of the Conference for the Codification of International Law (part of the Hague Conference of nineteen hundred thirty) . . . came to Lake Forest in nineteen hundred thirty.

ASSOCIATE PROFESSOR GEORGE WORTHINGTON ADAMS . . . head of the Department of History . . . Bachelor of Arts degree from Illinois College . . . Master of Arts degree from Harvard University . . . taught at the Massachusetts Institute of Technology, Harvard College, Radcliffe College, and MacMurray College . . . came to Lake Forest College in nineteen hundred thirty-seven.

ASSISTANT PROFESSOR KARL ADOLPH ROTH . . . Religion and Biblical Literature . . . Bachelor of Divinity degree at Oberlin Graduate School of Theology . . . Master's degree from Northwestern University . . . further graduate work at Northwestern University . . . for several years a pastor in the active ministry . . . came to Lake Forest College in nineteen hundred twenty-seven.

ASSISTANT PROFESSOR AGNES ROSE KOUPAL . . . Dean of Women and Assistant Professor of English . . . Bachelor of Arts degree from the University of Illinois . . . Master of Arts degree from Columbia University. . . was Dean of Women at Monmouth College . . . came to Lake Forest in nineteen hundred twenty-seven.

ASSISTANT PROFESSOR RUSSELL CARLTON TOMLINSON . . . Bachelor of Arts degree from DePauw University . . . graduate work at DePauw and at the University of Wisconsin . . . was principal of a junior high school in Sullivan, Indiana . . . later the principal of the Westfield, Indiana, High School . . . has taught in the summer schools of Central Normal at Danville, Indiana, and DePauw University . . . came to Lake Forest in nineteen hundred twenty-eight . . . under his direction the Garrick Players have become widely known for their finished stage performances.

ASSISTANT PROFESSOR LOUIS ALBERT KELLER . . . Economics and Business Administration . . . Bachelor of Arts degree from Carroll College . . . Master in Business Administration degree from Northwestern University . . . has done additional graduate work and research work at Northwestern University and the University of Wisconsin . . . was employed as research assistant in the Institute of Land Economics and Public Utilities at Northwestern University . . . came to Lake Forest College in nineteen hundred twenty-eight . . . became freshman baseball coach at Lake Forest.

ASSISTANT PROFESSOR JOHN PENDY KIRBY . . . English . . . Bachelor of Arts degree from Hamilton College . . . Doctor of Philosophy degree from Yale University . . . additional work at Columbia University and Pennsylvania State College . . . taught at Pennsylvania State College and Yale University . . . was also instructor at New Haven Junior College . . . came to Lake Forest College in nineteen hundred thirty-seven.

ASSISTANT PROFESSOR LOUISE F. LODGE . . . Romance Languages and Latin . . . Bachelor of Arts, Master of Arts, and Doctor of Philosophy degrees from the University of Illinois . . . has traveled extensively and studied abroad . . . has taught in various Illinois and Ohio high schools and at the University of Illinois . . . came to Lake Forest College in nineteen hundred thirty-seven.

ASSISTANT PROFESSOR W. WILLIS TURNER . . . Economics . . . Bachelor of Science degree from the University of Illinois . . . Master's degree from the University of Wisconsin . . . Doctor of Philosophy degree from Brown University . . . has done graduate work at Northwestern University and Columbia University . . . taught at Brown University and Grinnell College . . . came to Lake Forest College in nineteen hundred thirty-seven.

VICTOR GRAHAM DAVEY . . . Instructor in the Romance Languages . . . Bachelor of Arts degree from Bard College, Columbia University . . . Master of Arts degree from Northwestern University . . . has done additional graduate study at Chicago University, Harvard University, Northwestern University, and the Sorbonne, of the University of Paris . . . was an assistant at Northwestern University . . . came to Lake Forest College in nineteen hundred twenty-eight.

RALPH R. JONES . . . Director of Athletics . . . started coaching at Wabash College . . . coached football, basketball, and track at Purdue University . . . spent eight years as Assistant Athletic Director at the University of Illinois . . . Athletic Director at Lake Forest Academy . . . coached the Chicago Bears' Professional Football team for three years, bringing them to the League Championship in the third year . . . came to Lake Forest College in nineteen hundred thirty-three.

EDWARD FRANKLIN PERRY—Instructor in History . . . Bachelor of Arts degree from Amherst College, Master of Arts degree from Amherst also . . . Master's degree from Harvard University . . . was a newspaper reporter in Hartford, Connecticut . . . employed as an assistant in the History Department at Harvard University . . . came to Lake Forest College in nineteen hundred thirty-three.

*(Continued on page 108)*

# Rouse Bros. Dairy

•

PASTEURIZED
GRADE "A"
DAIRY
PRODUCTS

•

PHONES
565 — 756

MUNDELEIN, ILL.

## E. A. Aaron & Bros., Inc.

46-48 South Water Market CHICAGO

*Five Complete Departments*

- FRUIT AND VEGETABLES
- BUTTER AND EGGS
- FROZEN FOODS
- POULTRY
- CHEESE

stocked with quality foods from the finest producing centers.

You can receive on short notice any amount of Poultry, Squabs, Fruits, Vegetables, Cheese, Salad Oils, Shortening, Fresh Caviar, Frozen Fruits or Vegetables. If it is on the market we have it in stock.

•

POULTRY DIVISION
AARON-COHEN, INC.
*Home of the Consort & Victor Milk-Fed Poultry*
Phone: Haymarket 3120

## SEXTON SERVICE

*offers you*

- The only nationally advertised brand of foods prepared exclusively for the institutional market.
- The security of endorsement by all the leading trade associations in the institutional field in the United States.
- The facilities of the only wholesale grocery company operating plants in the two principal American markets—Chicago and New York.
- As rendered by America's largest distributors of number ten canned foods, a distinctive service on a complete assortment of quality foods packed in this institutional size container.
- Home recipe pickles, relishes and conserves from Sexton Sunshine Kitchens—delicious and appetizing.
- Carefully selected coffees—blends resulting from years of careful study—roasted fresh daily at Chicago and Brooklyn.
- Special quotations based on major purchases of exclusively institutional merchandise—sharing with you the advantages of a greater buying power.

JOHN SEXTON & CO.
Established 1883
*Edelweiss Quality Foods*
CHICAGO BROOKLYN


ADS

# FORESTER DIRECTORY

DOCTOR MARY KOPENHAVER . . . Instructor in Biology . . . Bachelor of Arts degree from Hood College . . . Master of Arts and Doctor of Philosophy degrees from Northwestern University . . . conducted research resulting in collaboration on the article, *The Differential Distribution of Water in the Tissues Along the Long Axis of Allolobophora Caliginosus* . . . presented a paper before the American Society of Zoologists . . . *Water Absorbing Properties of Oligochaete Tissues* . . . came to Lake Forest College in nineteen hundred thirty-five.

LOUIS ORTON PALMER . . . Director of Music . . . Bachelor of Arts degree from Lake Forest College . . . graduate work at the University of Colorado . . . has studied under Leo Sowerby and Cora Edwards of the American Conservatory in Chicago . . . composer as well as interpreter of music . . . came to Lake Forest College faculty in nineteen hundred thirty-six . . . is youngest member of the faculty.

RICHARD WIDMARK . . . Assistant Director of Speech . . . Bachelor of Arts degree from Lake Forest College . . . had an outstanding college career in the field of speech . . . came to Lake Forest faculty in nineteen hundred thirty-six . . . spent last summer traveling in Europe, where he obtained valuable color motion pictures of present European conditions.

ELIZABETH JULIA BAKKE . . . Director of Physical Education for Women . . . Bachelor of Science degree from the University of Minnesota . . . has done summer graduate work at the University of Mexico and at Northwestern University . . . taught at Cornell College . . . came to Lake Forest in nineteen hundred thirty-seven.

EVERTT AXEL LARSON . . . Assistant Director of Athletics . . . Bachelor of Arts degree from Lake Forest College . . . very active college athletic career, playing football, basketball, and baseball for four years . . . came to Lake Forest faculty in nineteen hundred thirty-seven . . . coaches Freshman football and basketball, manages Physical Education classes for men . . . has charge of the extensive Intramural Athletics program of the College.

DOCTOR LA TOURETTE STOCKWELL . . . Assistant to the President and Instructor in English . . . Bachelor of Arts degree from Smith College . . . Master of Arts and Doctor of Philosophy degrees from Radcliffe College, Harvard . . . has done graduate work at Trinity College, Dublin, Ireland . . . came to Lake Forest College in nineteen hundred thirty-seven . . . is a regular contributor to *the Dublin Magazine* and the *Scholastic*.

CHARLES ALLEN YOUNT . . . Instructor in English . . . Bachelor of Arts degree from DePauw University . . . Master of Arts degree from Harvard University . . . has done additional graduate work at the University of Chicago . . . taught at Illinois Wesleyan University, the State College of Washington, and the School of Commerce of Northwestern University . . . came to Lake Forest in nineteen hundred thirty-seven.

MABEL POWELL . . . Librarian . . . Library Certificate from the University of Wisconsin.

MARTHA BIGGS. . . Associate Librarian . . . Bachelor of Arts degree from Lake Forest College . . . Diploma in Library Science from the University of Wisconsin . . . was Reference Librarian at Bradley Polytechnic Institute . . . came to Lake Forest in nineteen hundred thirty-seven.

MARIE J. MELOY . . . Registrar and Secretary to the Faculty . . . Bachelor of Arts degree from Monmouth College . . . graduate work at the University of Wisconsin and Columbia University . . . did institutional social work and taught in Michigan . . . held clerical and secretarial positions in Chicago . . . came to Lake Forest College in nineteen hundred twenty-seven.

WARREN S. HALL . . . Business Manager of the College . . . Bachelor of Science degree from Franklin College . . . graduate work in Commerce at the University of Wisconsin, Northwestern University, and the Y.M.C.A. School of Commerce in Chicago . . . was an accountant, auditor, and manager of properties for Grafton Johnson of Greenwood, Indiana . . . served as an instructor, general service manager, and director of budget and statistical division at La Salle Extension University of Chicago . . . was employed as director of statistical research at Mandel Brothers, Chicago . . . came to Lake Forest College in nineteen hundred thirty.

JOHN HUHNKE . . . Superintendent of Buildings and Grounds.

ORVILLE MORSE LASLEY . . . Auditor . . . Bachelor of Arts in Business Administration degree from Lake Forest College.

MRS. ANNA M. SMITH . . . Director of Dining Rooms and Dormitories . . . was dietician for six years at the Cornell University Infirmary, Ithaca, New York . . . came to Lake Forest in nineteen hundred twenty-six.

RALPH L. FERGUSON . . . Assistant to the President and Alumni Secretary . . . Bachelor of Arts degree from Lake Forest College . . . graduate work at Northwestern Coaching School . . . taught at Leelanau School for Boys and at the Lake Forest Day School . . . came to Lake Forest in nineteen hundred thirty-five.

MAURINE CLICKENER . . . Secretary to the President . . . Bachelor of Arts degree from Lake Forest College.

MARY ROBERTS CORROUGH . . . Secretary to the Business Manager . . . Bachelor of Arts degree from Northwestern University.

MARYBETH CHAPIN . . . Switchboard Operator and Secretary to the Dean . . . Bachelor of Arts degree from Beloit College.

RUTH A. SLOAN . . . Manager of the Coffee Shop . . . Bachelor of Philosophy degree from Franklin College . . . Master of Arts degree from Columbia University.

BARBARA JOHNSON . . . Secretary, Alumni Office . . . Bachelor of Arts degree from Northwestern University.

JANICE HAGERTY . . . Manager of the Bookstore . . . Bachelor of Arts degree from Lake Forest College.

*(Continued on page 110)*

"A Bank is as strong as the men who are behind it"

OUR DIRECTORS

Philip D. Armour
A. B. Dick, Jr.
Thomas E. Donnelley
Charles H. Ewing
John Griffith
Carl L. Krafft
D. R. McLennan
Frank W. Read
George Richardson
George T. Rogers
E. A. Russell
R. Douglas Stuart
Robert J. Thorne

# First National Bank

*Member Federal Deposit Insurance Corporation*

LAKE FOREST ILLINOIS

*For all Good Foods*
Phone 1500

**Community Service Grocery Co.**

•

LAKE FOREST — HIGHLAND PARK, HUBBARD WOODS

Lake Forest Laundry
F. J. HELD PROP.

*Established 1895*

TRY
CASH AND CARRY
YOU SAVE

580 Bank Lane Phone 175

LAKE FOREST
RADIO SHOP

*Radio and Typewriter Service*

SCHOOL SUPPLIES
ROYAL TYPEWRITERS

648 Western Ave.
Phone 294

A QUALITY PRODUCT

WISCONSIN CREAMERIES
ICE CREAM

*Made from Choicest Ingredients by Ice Cream Experts*

ADS

# FORESTER DIRECTORY

## SENIORS

ORLO HUGH ADAMS, JR. . . . Milwaukee, Wisconsin . . . Phi Pi Epsilon . . . Major: Chemistry and Physics . . . Sigma Pi Sigma 3, 4 . . . Football 1, 2, 3, 4 . . . Basketball 1 . . . Baseball 1, 2 . . . Intramural sports 1, 2, 3, 4 . . . Sophomore Hazing committee, co-chairman 2 . . . Junior Prom committee 3 . . . Freshman Dance chairman 1 . . . Senior Dance chairman 4.

ALFRED JOHN BEHRENS . . . Chicago . . . Digamma Alpha Upsilon . . . Major: Business Administration . . . North Park Junior College 1, 2 . . . Stentor 3, 4, . . . Economics club 3, 4 . . . Dad's Day committee 4.

CHARLOTTE E. BERNARD . . . Chicago . . . Chi Omega . . . Major: Biology and English . . . Women's Athletic Association 1, 2, 3, 4 . . . French club 2, 3, 4 . . . International Relations club 3, 4 . . . Kappa Alpha 3, 4 . . . Beta Beta Beta 3, 4 . . . Stentor 3, 4 . . . Junior Prom committee 3 . . . Garrick club 4 . . . Chorus 4 . . . Student Council 4 . . . Women's Self-Government 4.

ELEANORE MARGARET BERTRAND . . . Chicago . . . Alpha Xi Delta . . . Major: Romance Languages . . . Phi Sigma Iota 3, 4 . . . Women's Athletic Association 2, 3, 4 . . . Mundelein College 1 . . . French club 2, 3, president 4 . . . Pan-Hellenic Council 3, 4 . . . Garrick club 4.

MARIAN ELIZABETH BIGGS . . . Denver, Colorado . . . Gamma Phi Beta . . . Major: English and Economics . . . University of New Mexico 1 . . . Economics club 3, 4 . . . Homecoming committee 3 . . . Junior Prom committee 3 . . . Women's Athletic Association 2, 3, 4 . . . Pan-Hellenic Council 3, 4.

HAWLEY J. BOYLE . . . Sycamore . . . Digamma Alpha Upsilon . . . Major: Economics and History . . . Iron Key 3, 4 . . . Football 1, 2, 3, 4 . . . Basketball 1, 2, 3, 4 . . . Baseball 1, 2, 3, 4, captain 3 . . . College Day committee 3 . . . Athletic Board of Control 3, president 4 . . . Stentor 2, 3, sports editor 4 . . . Student Council 4 . . . Intramural Board 3, 4 . . . Who's Who in American Colleges 4.

ALFRED EVANS BROWN . . . Wilmette . . . Alpha Sigma Kappa . . . Major: Speech . . . Garrick club 2, 3, 4, secretary 4 . . . Professional radio dramatics 1, 2, 3, 4 . . . Intramural sports 1, 2, 3, 4.

MRS. MARY JANE CONNELLY . . . Highland Park . . . Major: English . . . University of California 1 . . . University of Michigan 2, 3.

A. CATHERINE CRAIG . . . Highland Park . . . Independent Women's club . . . Major: English and Education . . . Women's Athletic Association 2, 3, 4 . . . Sigma Tau Delta 2, 3, president 4 . . . Stentor 1, 2, 3, 4 . . . Tusitala 1, 2, poetry editor 3, 4 . . . Homecoming committee 4 . . . Dad's Day committee 3 . . . Student Council, secretary 4.

EDWARD CHARLES DENNETT . . . Highland Park . . . Major: Business Administration . . . Economics club 3, 4.

LeROY MAGNUS EKSTRAND . . . Waukegan . . . Phi Pi Epsilon . . . Major: Biology . . . Baseball 1 . . . Intramural sports 3, 4.

ROBERT BRAND GRANT . . . Highland Park . . . Independent Men's club . . . Major: Business Administration . . . Intramural sports 1, 2, 3, 4 . . . Economics club 3, 4.

EVAN HENRY MONTGOMERY GRIFFITHS, III . . . Chicago . . . Alpha Sigma Kappa . . . Major: Biology . . . Intramural sports 1, 2, 3, 4 . . . Garrick club 4 . . . International Relations club 2, 3 . . . Band 1 . . . Student Trip committee 3.

DONALD JOHN HART . . . West Allis, Wisconsin . . . Alpha Sigma Kappa . . . Major: Economics and History . . . Iron Key 3, 4 . . . Basketball I . . . Baseball 1 . . . International Relations club 1, 2, president 3 . . . Chorus 1, 2, 3, 4 . . . Concert Ensemble 1, 2, 3, 4 . . . Band 1, 2, 3, president 4 . . . Debate 1, 2, 3 . . . Men's Glee club 1, 2, 3 . . . Sophomore Hazing committee 2 . . . Pi Alpha Chi 2, 3, president 4 . . . News Bureau 2, editor-in-chief 3 . . . Forester, editor 4 . . . Octet 3, 4 . . . Economics club 3, 4 . . . Tusitala 2, 3 . . . Homecoming committee 4 . . . Junior Prom King 3 . . . Garrick club 3, 4 . . . Inter-fraternity council 4 . . . Who's Who in American Colleges 4.

MARJORIE LYNNE HIGGINS . . . Lake Forest . . . Alpha Xi Delta . . . Major: French . . . Phi Sigma Iota 3, 4 . . . Women's Athletic Association 2, 3, 4 . . . Student Trip committee 3 . . . Student Council 3 . . . News Bureau, society editor 3, 4 . . . French club 1, 2, 3.

FREDERICK M. HODGDON . . . Barrington . . . Phi Pi Epsilon . . . Major: Business Administration . . . Stentor 3, business manager 4 . . . Student Trip committee, chairman 4.

SPENCER MARSHALL HOWARD . . . Chicago . . . Alpha Sigma Kappa . . . Major: Economics and Political Science . . . International Relations club 1, 2, 3 . . . Garrick club, assistant stage manager 2, stage manager 3, 4, technical director 4.

JEAN LOUISE INGRAM . . . Lake Forest . . . Chi Omega . . . Major: Economics and Modern Languages . . . Women's Athletic Association 1, 2, 3, president 4 . . . French club 1, 2 . . . Economics club 3, secretary-treasurer 4 . . . Pan-Hellenic Council, secretary 4 . . . International Relations club 1, 2, 3, 4, secretary-treasurer 3 . . . Student Trip committee 3, 4 . . . Kappa Alpha 3, secretary-treasurer 4 . . . Who's Who in American Colleges 4.

JANET LEE JAMIESON . . . Oak Park . . . Alpha Delta Pi . . . Major: Romance Languages . . . Women's Athletic Association 2, 3, 4 . . . Stentor 1, 2, women's editor 3 . . . Phi Sigma Iota 3, 4 . . . Kappa Alpha 3, president 4 . . . French club 1, 2, 3, 4 . . . Chorus 2 . . . Pan-Hellenic Council 3, 4 . . . Forester 4 . . . Women's Self-Government, president 4 . . . Junior Prom committee 3 . . . Homecoming committee 3, 4 . . . Student Council 4 . . . College Day committee 3 . . . Dad's Day committee 4 . . . Who's Who in American Colleges 4.

LESTER MARVIN JENNINGS . . . Sheridan, Wyoming . . . Alpha Sigma Kappa . . . Major: Chemistry and Mathematics . . . Sigma Pi Sigma 3, 4 . . . Band 1, 2 . . . Mathematics club 3, 4.

*(Continued on page 112)*

# KRAFFT'S DRUG STORE

JOHN GRIFFITH, Inc.
REAL ESTATE

Renting—Insurance—Loans

PHONES:
485—486

LAKE FOREST ILLINOIS

*Compliments of*

Wells & Copithorne Co.

HARDWARE — PAINTS

Phone 92-93

LAKE FOREST ILLINOIS

*Welcome to . . .*

*Deerpath Inn*

*Excellent Food*
*Attractive*
*Rooms and Suites*

*Moderate Prices*

PAUL V. HOECHER
MANAGER

LAKE FOREST ILLINOIS

renews anything!

O'BRIEN'S
THERMOLYZED
TUNG OIL
ENAMEL
a new finish
that produces
amazing results!

**Lake Forest Lumber Co.**

Phone 55

"THE LUMBER NUMBER"


ADS

# FORESTER DIRECTORY

ROBERT LANGDON KATZ . . . Waukegan . . . Independent Men's club . . . Major: Philosophy, Psychology, and Modern Languages . . . Phi Eta Sigma . . . Sigma Eta . . . International Relations club 2, 3, 4 . . . Stentor 3, 4 . . . Tusitala 2, 3 . . . E. O. Haas Memorial Award 2, 3 . . . Debate 1, 2, 3, 4 . . . State Peace Oratorical Contest 2 . . . McPherson Oratorical Contest 3, 4 . . . College Day committee 3.

ROBERT BOWRON KIEL . . . Wilmette . . . Kappa Sigma . . . Major: Business Administration . . . Northwestern University 1 . . . Economics club 3, 4 . . . Debate manager 3.

WAYNE ALRADIO KOFFEL . . . Waukegan . . . Phi Pi Epsilon . . . Major: Business Administration . . . Basketball 1 . . . Baseball 1 . . . Stentor 1, 2, advertising manager 3 . . . Tusitala, business manager 3 . . . Forester, business manager 4 . . . Student Trip committee 3, 4 . . . Homecoming committee 4 . . . Midwinter Banquet, assistant student manager 3, student manager 4 . . . Senior Class treasurer 4.

GEORGE WILLIAM LINEBURG . . . Glen Ellyn . . . Kappa Sigma . . . Major: Business Administration . . . Football 1, 2, 3, captain 4 . . . Basketball 1 . . . Baseball 2 . . . Intramural sports 1, 2, 3, 4, golf champion 2, 3 . . . L. F. club 2, 3, 4.

LOUIS HERBERT LICHTFELD . . . Waukegan . . . Major: Business Administration . . . Economics club 3, 4 . . . International Relations club 2, 3, 4 . . . Stentor 2 . . . Tennis manager 4 . . . Debate 4.

GEORGE ROBINSON LOULAN . . . Berwyn . . . Major: Business Administration . . . Morton Junior College 1 . . . Football 2, 3 . . . Basketball 2, 3 . . . Baseball 2, 3, 4 . . . Economics club 3, 4, president 4 . . . Forester, sports editor 4.

MARY ELIZABETH MacARTHUR . . . Waukegan . . . Sigma Tau . . . Major: English and History . . . Carleton College 1 . . . Women's Athletic Association 2, 3, 4 . . . Homecoming committee 3, 4 . . . Junior Prom committee 3 . . . Student Trip committee 4 . . . Pan-Hellenic Council 3, president 4 . . . Chorus 3, 4.

IAN CAMPBELL MacPHERSON . . . Lake Forest . . . Alpha Sigma Kappa . . . Major: Economics . . . Economics club 3, 4 . . . Intramural sports 1, 2, 3, 4.

ROBERT EDWARD MAIMAN . . . Lake Forest . . . Alpha Sigma Kappa . . . Major: History . . . Basketball 1, 2, 3, 4 . . . Baseball 1, 2, 3 . . . Tennis 4 . . . L. F. club 2, 3, 4 . . . College Day committee 3 . . . Dad's Day Committee 4 . . . Inter-fraternity Council, secretary-treasurer 4.

JOHN A. MANSNERUS . . . Waukegan . . . Phi Pi Epsilon . . . Major: Chemistry and Mathematics . . . Baseball 1 . . . Football manager 1 . . . Intramural sports 1, 2, 3, 4 . . . Sigma Pi Sigma 3, vice-president 4 . . . Mathematics club 3, vice-president 4 . . . Intramural Board 4.

CARL JOSEPH MARIENFELD . . . Chicago . . . Kappa Sigma . . . Major: Biology and Chemistry . . . Phi Eta Sigma, president 4 . . . Beta Beta Beta . . . Homecoming committee 3, 4 . . . Cheer Leader 1, 2, 3 . . . Dad's Day committee, chairman 4 . . . Forester 4 . . . Who's Who in American Colleges 4.

GEORGE HARLAN McCLUNG II . . . Watertown, New York . . . Major: Philosophy . . . Phi Eta Sigma . . . Iron Key 3, president 4 . . . Stentor 1, 2, 3, 4, editor-in-chief 4 . . . Tusitala 1, 2, editor 3.

WALTER EDWARD MEYER . . . Oconto, Wisconsin . . . Digamma Alpha Upsilon . . . Major: Business Administration . . . Football 1 . . . Stentor 2, 3 . . . Economics club 3, vice-president 4 . . . Junior Prom committee 3 . . . News Bureau, news editor 3.

ROBERT WEST MILES . . . Chicago . . . Alpha Sigma Kappa . . . Major: Economics . . . Intramural sports 1, 2, 4 . . . University of Illinois 3 . . . Baseball 1.

ROBERT EDWARD MORSTADT . . . Waukegan . . . Kappa Sigma . . . Major: History . . . Marquette University 1 . . . Football 2, 3, 4 . . . Basketball 2, 3, 4.

MITCHELL M. OSADCHUK . . . Detroit, Michigan . . . Major: Education . . . Band 1, 2, 3, president (second semester) 4 . . . Concert Ensemble 1, 2, 3, 4 . . . Chorus 2, 3, 4 . . . Pi Alpha Chi 3, program chairman 4 . . . Dance Orchestra organizer 1, 2, 3, 4.

MYRON ALBERT PERRY . . . Bridgewater, Massachusetts . . . Phi Pi Epsilon . . . Major: Economics . . . Phi Eta Sigma . . . Football 1, 2, 3, 4 . . . Basketball 1 . . . Baseball 1, 2, 3, 4 . . . Iron Key 3, 4 . . . Student Council 3, president 4 . . . Athletic Board of Control 3, 4, president 3 . . . News Bureau 2, 3, editor-in-chief 4 . . . Dad's Day committee 2 . . . Who's Who in American Colleges 4.

VIVIAN ADELE READ . . . Barrington . . . Chi Omega . . . Major: English . . . Women's Athletic Association 2, 3, 4 . . . French club 2, 3, 4 . . . Garrick club 3, 4 . . . Dad's Day committee 4 . . . Chorus 4.

JOHN BARNEY RIX . . . Milwaukee, Wisconsin . . . Kappa Sigma . . . Major: Political Science . . . Baseball manager 1 . . . Varsity Baseball manager 2 . . . Debate 2 . . . Stentor 1 . . . University of Pennsylvania 4 (first semester).

JOHN EDWARD ROBERTS . . . Lake Bluff . . . Alpha Sigma Kappa . . . Major: Business Administration . . . Baseball 1, 2, 3, 4 . . . Intramural sports 1, 2, 3, 4 . . . Student Council, vice-president 4 . . . Inter-fraternity Council, secretary-treasurer 3.

DALE HOWARD SCHAMBER . . . Austin, Minnesota . . . Kappa Sigma . . . Major: Political Science . . . Football 1, 2, 3, 4 . . . Basketball 1, 2 . . . Baseball 1, 2, 3 . . . Band 1, 4 . . . Garrick plays 1, 2, 3, 4 . . . Debate 3, 4 . . . Student Council 4 . . . Inter-fraternity Council 4 . . . Intramural Board 4.

IRENE CAROLYN SEMRO . . . Chicago . . . Alpha Delta Pi . . . Major: English . . . North Park Junior College 1 . . . Student Council dance committee 3.

ANGELINE SHARP . . . Ottumwa, Iowa . . . Alpha Xi Delta . . . Major: English . . . Student Council 4 . . . Junior Prom committee 3.

JOHN GEORGE SNOW . . . Libertyville . . . Digamma Alpha Upsilon . . . Major: History . . . Inter-fraternity Council 3, 4 . . . Basketball 1 . . . Football 1, 2, 3, 4 . . . L. F. club 3, 4 . . . Intramural sports, ping-pong champion 2, 3 . . . News Bureau, sports editor 4 . . . Stentor 3, 4.

*(Continued on Page 114)*

# Now!

# 5 Important Peanut Butter Improvements

1. **TEXTURE** ... Superfine; triple grinding absolutely prevents oil separation.
2. **APPETITE APPEAL** ... Does not cling to the roof of the mouth.
3. **SMOOTHNESS** ... Spreads like the finest creamery butter.
4. **FRESHNESS** ... Vacuum packing seals in perfect purity.
5. **FLAVOR** ... More of the fresh roasted peanut taste.

*Ask Your Dealer For ....*

## DERBY'S PETER PAN

Peanut Butter

# FORESTER

## DIRECTORY

DAVID STRYKER . . . Deerfield . . . Major: Education and English . . . Sigma Tau Delta 3, 4 . . . Pi Alpha Chi 2, 3, vice-president 4 . . . Chorus 1, 2, 3, 4 . . . Band 1, 2, 3, 4 . . . Concert Ensemble 1, 2, 3, 4 . . . Octet 3, 4 . . . Junior Prom committee 3 . . . Stentor 1, 2, features editor 3 . . . Tusitala 3, editor 4 . . . Forester 3, 4.

JACK LOGAN SUGG . . . Oswego, Oregon . . . Digamma Alpha Upsilon . . . Major: Speech . . . Sigma Tau Delta 2, 3, 4 . . . Debate 1, 2, 3, 4 . . . Garrick 2, 3, 4, president 4 . . . Homecoming committee, chairman 4.

RICHARD ARTHUR SULLIVAN . . . Winnetka . . . Digamma Alpha Upsilon . . . Major: Economics . . . Intramural sports 1, 2, 3, 4 . . . Basketball 1 . . . Baseball 1, 2, 3.

EDWARD ANTHONY TUROWSKI . . . North Chicago . . . Alpha Sigma Kappa . . . Major: Economics . . . Baseball 1, 2, 3, 4.

ESTIE LAVERNE VARNER . . . Brainerd, Minnesota . . . Digamma Alpha Upsilon . . . Major: Chemistry . . . Tennis 1, 2, 3, 4 . . . Basketball manager 2 . . . Student Trip committee 3.

GEORGE WILLIAM WRIGHT, JR. . . . New York, New York . . . Kappa Sigma . . . Major: Mathematics and Physics . . . Phi Eta Sigma, secretary 2, treasurer 3, 4 . . . Tennis manager 3 . . . Homecoming committee 2 . . . Junior Prom committee 3 . . . Dad's Day committee 4 . . . Garrick club 2, 3, 4 . . . Stentor 2 . . . Sigma Pi Sigma 3, president 4 . . . Mathematics club 3, president 4 . . . International Relations club 1, 2 . . . Economics club 3, 4.

HELEN FRANCES ZEITLER . . . Winthrop Harbor . . . Alpha Delta Pi . . . Major: History.

### JUNIORS

Geraldine Anderson - - - - - - Lake Forest
Betty Bischoff Baehr - - - - - - Fort Sheridan
Margot Turnbull Baer - - - - Ottumwa, Iowa
Edward L. Bax - - - - - - - - Lake Forest
Chester Frank Becker - - - - - - - Ravinia
John Robert Biolo - - - Iron Mountain, Michigan
Florence Booth - - - - - - - - - Chicago
Ruth Rosalie Brennan - - - - Gary, Indiana
John Northmore Brigham - - - Highland Park
Laura-Belle Bundesen - - - - - - - Chicago
Frederic Henry Burgess - - - - - - Waukegan
Dean Thornton Chandler - - - - - - Waukegan
Urban Bernard Comes - - - - - - - McHenry
James Richard Cooper - - - - - - - Oak Park
Robert Chester Dixon - - - - - - - - Gurnee
Austin Marion Douglas - - - - - - Lake Forest
Thomas Hugh Durkin - - - - - - Waukegan
John Barton Edwards - - - - - - - Oak Park
Jobbie Harold Eiserman - - - - - - Rondout
Alfred C. Erickson - - - - - - - - Winnetka
Edward Feeley - - - - - - - - - Chicago
Auwell Fogarty - - - - - - - - Evanston
Elizabeth Lena Friebel - - - - - - - Chicago
George Felix Funk - - - - - - - Waukegan
Donald Roth Good - - - - - - - Libertyville
Barbara Anne Gregory - - - - - - - Chicago
Howard Ivan Guthrie - - - - - - Bensenville
Edward Levant Jenner - - - Pontiac, Michigan
Carl Lawrence Jensen - - - - - - Waukegan
Charles George Kane - - - Hartford, Michigan
Sara Kiningham - - - - - - - - - Danville
Babette Carleton Klein - - - - - - Winnetka
Robert Hart Kloplenstein - - Fort Wayne, Indiana
Elizabeth Margaret Koch - - - - - - Chicago
Robert Walker Lewis - - - - Moulton, Iowa
Gladys Martha Longbrake - - - Marysville, Ohio
Elmer John Maiman - - - - - - Lake Forest
Mary Virginia Marshall - - - - - - Chicago
William John Martinov - - - - - - - Chicago
Robert Bates Mather - - - - - - - Elmhurst
Richard Amberg May - - Grand Rapids, Michigan
Kenneth Clarence McAllister - - - - - - Joliet
Jean Ray McDuffie - - - - - - - Waukegan
Margaret Caroline McIntosh - - - - Wilmette
Ruth Marie Osborn - - - - - - - Libertyville
Frederick McCowan Patterson - - - - - Joliet
Jack Woodrow Pedersen - - - - - - Berwyn
Chester Arthur Petersen - - - - - Lake Forest
Jane Elizabeth Poole - - - - - - - Chicago
Dorothy Irene Quentin - - - - - - - Chicago
Borge Rasmussen - - - - - - - Waukegan
Ruth Felicia Read - - - - - - - Barrington
Ertta Helena Reilio - - - - - - Highland Park
Sally Ellen Robinson - - - - - - Lake Forest
Dorothy Emma Roedel - - - - - - - Chicago
Abner Herbert Sapiro - - - - - - Waukegan
Charles Alfred Schuster - - Pelham, New York
Ralph Knox Sherer - - - - - - - Waukegan
Barbara Jane Shoemaker - - Ferndale, Michigan
Albert MacFarland Smith Pyengyang, Korea, Japan
Frances Louise Stakel - - - Ishpeming, Michigan
Jack Stickels - - - - - - - - - Libertyville
Robert Louis Stickels - - - - - - Libertyville
Marjorie Stilling - - - - - - - - Winnetka
Lois Elna Stinchcomb - - Michigan City, Indiana
John Alfred Tyner - - - - - - - - Evanston
Tunis K. VanNorden - - - - - - Great Lakes
Charles Eugene Wakeley - - - - - - Harvard
Gay Webster - - - - - - - - Highland Park
Hugh Wilbur Weston - - Kansas City, Missouri
James Darnell Westover - - Indianapolis, Indiana
Robert Nels Wiiken - - - - - - - Chicago
Meredith Gilmore Wright - - Milwaukee, Wisconsin

### SOPHOMORES

Chester A. Adams - - - - Lexington, Missouri
Douglas Charles Anderson - Iron Mountain, Michigan
Ralph Caxton Aye - - - - - - - - Chicago
Dan Leonard Ball - - - - - - - - Chicago
Francis Edward Berg - - - - - - - Berwyn
Albert Eugene Bivings - - - - Dallas, Texas
Robert Harry Brewster - - - - - - Waukegan
Elaine Louise Carlson - - - - - - - Rockford
Robert Lee Carlson - - - - - - - - - Erie
Jean Betty Clough - - Benton Harbor, Michigan
Elizabeth Wilbourn Cobb - - - - - - Winnetka
Shirley Catherine Cochrane - - - - - Chicago
Marian Elizabeth Cole - - - - - - - Riverside
Helen Stewart Condit - - - - - - - Wilmette
Richard Cass Cooper - - - - - - - Evanston

*(Continued on page 118)*

SPIES BROTHERS,
INC.

*Manufacturing*
FRATERNITY JEWELERS
AND STATIONERS

*Serving Lake Forest College*
*Since* 1895

27 East Monroe

Randolph 4149 CHICAGO, ILL.

LAKE FOREST
AUTO SALES

*Day and Night Service*

Telephone 369

602-608 N. Western Avenue
LAKE FOREST, ILL.

THE ONLY COMPLETE LOW PRICED CAR

*Public Garage*
*in Connection*

CHEVROLET
PRODUCT OF GENERAL MOTORS

*All Work Guaranteed*
Electrical and Mechanical

DEERPATH AUTO SALES

191 Deerpath Ave., E. Telephone Lake Forest 80

LAKE FOREST, ILLINOIS

COAL COKE

M. H. Hussey & Co.

BUILDING MATERIALS

Telephone: 888 - 889

LAKE FOREST, ILLINOIS

WOOD FEED

ADS

# FORESTER

*Whoa . . . looks like Huddle is getting rough . . . but so is Koffel . . . that should teach Cole a lesson . . .*

*Last year's seniors in their commencement march . . . soon this year's graduates will be doin' it . . . commencement also marks class reunions . . . for which they register under the vermillion umbrella . . .*

# SNAPS

# DIRECTORY

Anne Marie Eitel - - - - - - - - Chicago
Irving Arthur Enevold - - - - - - Libertyville
Ian Falconer - - - - - - - - Lake Forest
Isabel Fraser - - - - Milwaukee, Wisconsin
Elizabeth Helen Gillmor - - - Washington, D. C.
Ernest Cowles Gilroy - - - - - - Lake Forest
Philip James Goodere - - - - - - Chicago
Thomas Francis Graham - - - - - - Gurnee
James Robert Grear - - - - - - - Riverside
Richard Putnam Gripe - - Indianapolis, Indiana
Edwin Guerrero - - - - - - - - - Berwyn
Priscilla Ann Haines - - - - - - - Winnetka
Catherine Frances Handy - - - - - - Sterling
Edna Hannahs - - - - - - Kenosha, Wisconsin
Lorraine Arnold Hansberry - - - - - Evanston
Thomas Rhodes Hawkins - - - Highland Park
Joseph Frank Hein - - - - - - - - Chicago
Edward L. Higgins - - - - - - Lake Forest
Thomas William Hyman - - - - - - Oak Park
Jean Adams Jewell - - - - - - - Evanston
Richard Frederick Jauch - - - - - Glen Ellyn
Catherine Snow Johnson - - - - - St. Charles
Robert D. Johnson - - - - - - - Waukegan
Al Jeane Kern - - - - - Indianapolis, Indiana
Albert Alfred Kroll - - - - - - - Libertyville
Robert Stamm Lee - - Grand Rapids, Michigan
Muriel Zapora Lindley - - - - - - - Danville
Mary Pegg Margeson - - - Lansing, Michigan
John Alexander McCallum - - - - - Evanston
Genevieve Gertrude Miller - - - - - Chicago
Robert John Milton - - - - - - - Lake Forest
Frances May Moore - - - - Lansing, Michigan
Harriette Elizabeth Morgan - - - - Chicago
Marguerite Ellen Morrow - - - Ottumwa, Iowa
Robert Wayne Muller - - - Norfolk, Nebraska
Jack Kenelm Neale - - - - - - Lake Forest
Ralph Emil Olson - - - - - - - Deerfield
Betty Louise Paddock - - - - - - - Wilmette
Gerald Page-Wood, Jr. - - - - - - Evanston
James Henry Peterson - - - - - - - Chicago
Irene Mildred Price - - - - - - Highland Park
T. Jae Reinier - - - - - - - - - Waukegan
Elizabeth Stewart Ritzler - - - - - - Oak Park
Bette Robertson - - - - - - - - - Riverside
Charles Alphonse Rose - - - - - Lake Forest
Donald Richard Rouser - - Rhinelander, Wisconsin
Jack Jewell Rouser - - - Rhinelander, Wisconsin
Raymond Elmer Salzman - - - - - Mt. Prospect
William Boyd Salzman - - - - - Mt. Prospect
Evelyn Josephine Schweitzer - - - Northbrook
Frances Elizabeth Snow - - - - - - Wilmette
Robert Christopher Steinkraus - - - - - Chicago
Charles William Toomey - - - - - Lake Bluff
Karl Fred Towsley - - - Kaukauna, Wisconsin
Virginia Laurette Turney - - - - - - Waukegan
Richard Good Umberger - - - - - - Winnetka
Elizabeth Jane Van Sickle - - - - - Waukegan
Jaccob Hansen Venema - - - - - - Rockford
John Morrison Waterhouse - Saranac Lake, New York
Graham Grove Wells - - - - - - Libertyville
Donald Robert Yates - - - - - - - Winnetka
Bennie Joseph Zlateff - - - - - - - Chicago
Robert Henry Zwicky - - Milwaukee, Wisconsin

## FRESHMEN

Vivian Lorraine Alexa - - - - Highland Park
John Francis Allan - - - - - - - Lake Forest
William Treloar Altmeyer - - - - - - Evanston
Thomas Nolan Anderson - - - - - - Evanston
Robert Charles Antonsen - - - - - - Chicago
Robert Francis Bacon - White Bear Lake, Minnesota
John Leonard Baer - - - - - - - - Chicago
Frederick William Bainbridge, Jr. - - - - Chicago
Joseph Eugene Baughman - - - - - Waukegan
Robert Richey Bauman - - - - - - Oak Park
Max Fuller Beach - - - - - - - - Pontiac, Mich.
Thomas Brooks Beckwith - - - - - - - Morris
Robert Edwin Bennett - - - - - - Evanston
John Alexander Bivings - - - - Dallas, Texas
Robert John Boatz - - - - - Kaukauna, Wisconsin
Jack Boyd - - - - - - - - - - - Waukegan
Mercedes Lorraine Brown - - - - - - Chicago
Martha Elizabeth Bruckner - - - - - - Chicago
Van Wilson Burris - - - - - - - - Lake Bluff
Jack Cope Byrum - - - - - - - - - Winnetka
Regina Marjorie Cappels - - - - - - Chicago
Robert Lee Caruthers - - - - - - - Chicago
Mary Naomi Chaderjian - - - - - - Chicago
LaVerne Paul Cioni - - - - - - - - Highwood
Rodney Owen Cochrane - - - - - - - Chicago
Eleanor Irene Coleman - - - - - - - Canton
Charles John Colin - - - - - - - - Chicago
Edythe Frances Cox - - - - - - - Evanston
Albert Louis Crane - - - - - - - Wilmette
Gil Jordan Curren - - - - - - - - Elyria, Ohio
Charles Fredric De Bruler - - - - - Chicago
Henry Howard Decker - - - - - - - Evanston
Jeremiah Daniel Dennis - - - - - - Waukegan
Veo Elaine Dickinson - - - - - - - Waukegan
Henry Louis Dollard, Jr. - - - - - Great Lakes
Patricia Ann Donaldson - - - - - Evanston
Marcella Frances Druley - - - - - Prairie View
Peter James Duffy - - - - - - - - Deerfield
Richard Francis Duffy - - - - - - - Deerfield
George Edward Dyslin - - - - - - - Chicago
Richard William Ekstrand - - - - - Waukegan
Bette Jane Ekstrom - - - - - - - Rockford
Betty Louise Elmer - - - - - - - - Chicago
Florence Elizabeth Evans - - Indianapolis, Indiana
Audrey Victoria Flues - - - - - - - Chicago
Virginia Ford - - - - - - - - - - Winnetka
Hugh Tallman Foster - - - - - - Waukegan
James Wendell Geiger - - Fort Wayne, Indiana
Jane Ellen Gibson - - - - - Lansing, Michigan
Daniel Shipman Gillmor - - - Washington, D. C.
John Elliot Gilroy - - - - - - Gary, Indiana
Robert Joseph Gleason - - - - - - - Chicago
Kenneth James Goelzer - - Milwaukee, Wisconsin
Walter Gradle - - - - - - - - - Lake Forest
Bruce Austin Granstrom - - - - - - Winnetka
Joseph Julius Gulyash - - - Racine, Wisconsin
Earl Kenney Harlan - - - - - - - Lake Bluff
William Buford Harlan - - - - - - Lake Bluff
George Curtis Harrison - - - - - - - Chicago
Lillian Beatrice Harter - - - - - - Lake Villa
George Joseph Hatchell - - Kaukauna, Wisconsin
Barbara Ruth Helmkamp - - - - - Waukegan
Evangeline Hemenway - - - - - - - Chicago

*(Continued on page 120)*

Now Issued at the Popular Price of..... $2.00

## The Story of the Bible

Retold from Genesis to Revelation in the Light of Present Knowledge for Both the Young and the Mature

By WALTER RUSSELL BOWIE
Rector of Grace Protestant Episcopal Church, New York

FROM READER TO AUTHOR

"For several years the members of our Second and Third Forms have been studying with me the stories of the Old Testament. In preparing the work I have made constant use of your Story of the Bible, which I have read and re-read with much pleasure and profit. It's a grand book, and I want to thank you most heartily for the inspiration which I have found in it."—*Alfred G. Rolfe, Senior Master of the Hill School, Pottstown, Pennsylvania.*

"I cannot accept the symmetry of scholarship, vision and appreciation in The Story of the Bible without saying thank you . . . So often while going to several reference books for detail I have come back to The Story of the Bible for balance and proportion." —*Professor Helen-Mar Wheeler, Berkeley, California.*

"An amazing volume. The value of this work for young and old can hardly be overstated. It makes delightful reading. It is vivid and scholarly."—*Professor Adelaide Case, Columbia University, New York.*

"It is the best thing of its kind I've ever seen. It positively makes unnecessary a lot of other books. The weaving in of the critical material is done very skillfully."—*Professor Erdman Harris, Columbia University.*

52 chapters, 557 pages, 20 illustrations in color

**At the Better Bookshops**

**THE ABINGDON PRESS**

**New York • Cincinnati • Chicago**

WALGREEN
DRUG STORES

DRUGS
With A Reputation

Phone: Lake Forest 740

296 E. Deerpath Ave.

Lake Forest Illinois

*Compliments*

*of*

*A FRIEND*

• • •

Telephones: Lake Forest 407-408

G. L. BLANCHARD CO.

*Quality and Service*

COAL, WOOD, BUILDING MATERIALS
FEED AND FERTILIZERS

Lake Forest Illinois

ADS

# FORESTER

## DIRECTORY

Susan Parshall Henry - - - Alpena, Michigan
George Voelz Hildebrand - - - - - Elmhurst
Mary Jane Hire - - - - - - - Toledo, Ohio
Myrtle Louise Huddle - - - - - - - Chicago
Jane Audrey Hughes - - Pittsburgh, Pennsylvania
James Henry Hurford - - - - - - - Evanston
Marijane Jackson - - - - New York, New York
Albert Mead Jacobs - - - - - - Waukegan
Robert Donald Joyce - - - - - - Lake Bluff
Jerome William Justen - - - - - - Ringwood
Betty Faye Jones - - - - - - - - Oak Park
Daniel Caine Kaumeyer - - - - - - Wilmette
Gordon Francis Kearns - - - - - - - Chicago
Laurence Shackford Kent - Swarthmore, Pennsylvania
Elizabeth Kern - - - - - - - - - - Carmi
Ellen Kiningham - - - - - - - - Danville
Alvin William Knaak - - - - - Highland Park
Marcelle Linda Knourek - - - - - - Oak Park
Joseph John Koss - - - - - - - - - Peru
Albert Gifford Lane - Fort Benjamin Harrison, Indiana
Doris Marion Lantz - - - - - - - - Elgin
William Edward Latshaw - - Brooklyn, New York
Jane Harriet Lavery - - - - - - - - Chicago
Harriet Lee - - - - - - - - - - Chicago
Patricia Anne Lee - - - Grand Rapids, Michigan
Joseph Franklin Leising - - - - Chicago Heights
Doris Marie Leonard - - - - - - - Park Ridge
Leone Lois Leonard - - - - Hastings, Michigan
Ted R. Loeb - - - - - - - - Highland Park
Shirley Evelyn Lucas - - - - - - Lake Forest
Frank Lukes - - - - - - - - - - Chicago
Ann Louise Maistrovich - - - - - - Winnetka
Peggy Margaret Marshall - - - - - - Chicago
Marjorie Pauline McAtee - - - - - - Wilmette
Robert Milton McKenna - - Big Bend, Wisconsin
William Skinner Meigs - - - - - - Midlothian
Lawrence Thomas Mencke - - - - - Wilmette
George Walter Metz - - - - - - - Chicago
Charles William Michaelsen - - - - - Rockford
Evalyn Mae Miller - - - - - - - - Chicago
Raymond George Miller - - - - - Libertyville
Shirley Miller - - - - - - - - - - Chicago
Orval Silvester Morphew - - Mankato, Minnesota
John Greer Mosher - - - - - - - - Canton
Russell Harold Nype - - - - - - - Chicago
Jacquelyn Josephine Nelson - - - - - Chicago
Joseph Bruce Ogrin - - - - - - - Waukegan
Nello Orin Ori - - - - - - - - - Highwood
Stanley Demerest Page-Wood - - - - - Evanston
Gordon Victor Parmalee - - Fort Wayne, Indiana
Dorothy Elizabeth Paul - - Indianapolis, Indiana
Howard William Peters - - - - - - - Chicago
Robert Paul Petersen - - - - - - Lake Forest
Edward Matthew Pfeiler - - - - - - Chicago
Virginia Marnelle Pinniger - - - - - Waukegan
Everett Alfred Price - - - - - - Highland Park
Thomas Gerald Przyborski - - - North Chicago
Albert William Quambusch - - - - - Oak Park
Margaret Jean Reilley - - - Lansing, Michigan
Stanton Everett Rickert - - - - - - - Rockford
George Albert Roberts - - - - - - Lake Bluff
John Wilson Roberts - - - - - - - Lake Forest
Betty Anne Rodman - - - - - - - Hoopeston
Anne Isabel Sage - - - - - Hastings, Michigan
Edgar C. Salamon - - - - - - - - - Evanston
Virginia Ruth Sandell - - - - - - - Evanston
Mary Isabel Schaus - - - Montreal, Wisconsin
Edwin Anthony Shepanek - - - - - - Wilmette
Jean F. Shinner - - - - - - - Flint, Michigan
Robert William Sonnen - - - - - - Evanston
Eleanore Martha Stechbart - - - - - Chicago
Lois Elizabeth Steffen - - - - - - - Chicago
David Walter Steinhaus - - - - - Lake Forest
Frank Foster Stoltz - - - - - - Ottumwa, Iowa
Roger Kaye Taylor - - - - - - - - Chicago
Gordon Ward Thomas - - - - - - - Waukegan
Patricia Lois Thompson - - Fargo, North Dakota
Lee Swinney Thomson - - Kansas City, Missouri
Charles Alfred Thorsen - - - - - - Kenilworth
Irving Tower - - - - - - - - - - Evanston
Betty Trautwein - - - - - - - Ottumwa, Iowa
Barbara Arlene Trego - - - Hastings, Michigan
Harvey Wallace Tuber - - - - - - - Chicago
Theodore Richard Uhlemann - - - - - Antioch
William Kenneth Van Sickle - - - - - Chicago
Margaret Jean Webster - - - - - Highland Park
Jack Evans Weih - - - - - - - Clinton, Iowa
Elma Elizabeth Wenta - - - - - - Waukegan
Dorothy Lorraine Westbay - Indianapolis, Indiana
Wendell Wesley Westerdahl - - - - - Chicago
June Elizabeth Whamond - - - - - Oak Park
Wilbur Frederick Wildhage - - - - - - Chicago
Martin Robert Woldenberg - - - - - Winnetka

## ACTIVITIES

ALPHA LAMBDA DELTA . . . National honor society for freshmen women . . . Lake Forest College chapter established in February, 1934 . . . Purpose: higher standards of scholarship and learning . . . entrance requirement, a 2.5 scholastic average . . . gives freshman tea and sunshine breakfast . . . Miss Agnes R. Koupal is advisor . . . Mrs. Herbert McComb Moore is an honorary member . . . President: Ruth Brennan . . . Secretary: Betty Cobb . . . Treasurer: Gladys Longbrake.

BAND . . . gives stirring martial music to inspire pep in the grandstand at football games . . . leads parade on Student Trip . . . valuable as an extra-curricular activity for the musical minded . . . Gave complete concert at Spring Festival . . . players took part in Midwinter banquet . . . First semester officers: President, Donald Hart; Business Manager, Roger Taylor . . . Second Semester President, Mitchell Osadchuk.

BETA BETA BETA . . . Lambda Phi Chapter . . . honorary biological fraternity . . . chapter established in June, 1935 . . . holds meetings twice a month . . . programs by both members and outside speakers . . . member must be either junior or senior and have completed sixteen hours in biology . . . President, Charlotte Bernard; Secretary, Carl Marienfeld.

CHORUS . . . largest musical organization on campus . . . leads chapel singing . . . gives complete choral programs in chapel . . . Midwinter concert was a sparkling success . . . some of Mr. Palmer's original compositions introduced by the chorus during the year . . . the cantata, *King David*, highlight of spring concert . . . Director, Mr. Palmer; President, Charles Schuster; Business Manager, Richard Gripe; Secretary, Frances Moore.

*(Continued on page 124)*

O'NEILL HARDWARE COMPANY

*General Hardware* *Sporting Goods*

*Devoe's Paints and Varnishes*

LAKE FOREST Phone Lake Forest 500-501 ILLINOIS

*Compliments of . . .*

# The 1938 FORESTER Staff

•

WAYNE A. KOFFEL, *Business Manager*

DONALD J. HART, *Editor*

RICHARD COOPER
THOMAS DURKIN
RICHARD GRIPE
JANET JAMIESON
EDWARD JENNER
BABETTE KLEIN
GEORGE LOULAN
CARL MARIENFELD
FRANCES MOORE
DAVID STRYKER
MEREDITH WRIGHT

ADS

# FORESTER

*Dixon warming up for the softball season . . . look at that pose . . . "Doc" May, super stage-hand at the Mid-Winter Dinner . . . always busy, that's "Doc" . . .*

*"Young Farley" Koffel slips Cooper (Dick) a letter from Mary . . . woo! woo! . . . Brown doesn't need any letters . . . there's Bunny . . . no wonder . . .*

# SNAPS

# FORESTER DIRECTORY

COMMONS WAITERS . . . although not officially organized they act as a social group . . . promote fellowship . . . after they eat they smoke and relax before regular meal . . . offer highly efficient service . . . work on combination of seniority and merit system . . . under guidance of King, the head of the Commons . . . number served at a meal varies from 160 to 1000 . . . General Supervisor of Commons, Mrs. Smith; King, Robert Lewis.

CONCERT ENSEMBLE . . . three years old . . . provides music to accompany Garrick productions . . . plays on special occasions such as Homecoming and Dads' Day, also for Thanksgiving and Christmas dinners . . . presented selections at Midwinter banquet . . . entertained Kiwanis Club dinner for Lake Forest high school . . . Charles Schuster was student director. DADS' DAY . . . one of the older Lake Forest College traditions . . . a large group of parents visit the campus under the guidance of the students . . . full schedule of entertainment provided . . . gives the parents the students' view of college . . . football game with Knox College was featured . . . fraternities and sororities held open house . . . faculty reception in Reid Memorial Library . . . dinner at the Calvin Durand Commons . . . Mr. Tomlinson provided the evening's entertainment in the Henry C. Durand Auditorium . . . Dr. H. M. Moore introduced the program with a short speech . . . Advisor to Dads' Day Committee, Dr. E. A. Johnson . . . Chairman, Carl Marienfeld . . . Members: George William Wright, Dorothy Roedel, Janet Jamieson, Robert Maiman, Charles Schuster, Alfred Behrens, Albert Smith, Vivian Read, Betty Van Sickle, Frances Stakel.

MEN'S DEBATE . . . one of the most popular activities at Lake Forest College . . . under the direction of Mr. Tomlinson . . . season began early in December . . . this year's subject was, "Resolved: That the National Labor Relations Board should be empowered to enforce all industrial disputes." . . . Robert Kiel, debate manager, planned extensive schedule including several trips and tournaments . . . radio debates with John Marshal Law School and St. Viator College . . . entered Illinois State Debate Tournament, Wisconsin State Tournament, and Manchester-Huntington Tournament . . . matches with Loyola University, DePaul University, Iowa State University, Coe College, Western Teachers College, Oberlin College and Beloit College . . . gave debates before service organizations like Kiwanis Club, Rotary Club, American Legion, and churches.

WOMEN'S DEBATE . . . because of the rising interest exhibited by women a special team was organized for them this year . . . tryouts were held in December . . . the question was, "Resolved: that the National Labor Relations Board should be empowered to enforce all industrial disputes." . . . their schedule included several colleges which also feature women teams.

ECONOMICS CLUB . . . organized in 1933 . . . supplements regular courses in economics . . . gives students opportunity for research work . . . brings contact with operation of business firms . . . membership open to only higher students in economics . . . holds monthly meetings with discussion programs featuring both members and outside speakers . . . President, George Loulan; Secretary-treasurer, Jean Ingram . . . under guidance of Dr. E. A. Johnson, Mr. L. A. Keller, and Dr. W. W. Turner.

FORESTER . . . this year's staff created a modernistic style . . . met with success . . . being used by printers as illustration of improved technique and layout development . . . Editor, Donald Hart; Business Manager, Wayne A. Koffel; Staff: Frances Moore, Edward Jenner, Janet Jamieson, Meredith Wright, Babette Klein, George Loulan, Carl Marienfeld, Richard Gripe, David Stryker, Richard Cooper, Thomas Durkin.

FRENCH CLUB . . . organized to promote interest in French language and people . . . gives students opportunity to contact French informally . . . activities include the reading of French poetry and prose . . . President, Eleanor Bertrand; Vice-president, Gladys Longbrake; Secretary-treasurer, Jane Shoemaker.

GARRICK CLUB . . . sponsored by Mr. Tomlinson . . . again put forth a series of excellent plays . . . among this year's productions were "Ah, Wilderness", "It Won't Be Long Now", and "The Night of Jan. 16." . . . Florence Lutz presented in a program of readings . . . Garrick is outstanding for giving a name in the World of Speech to Lake Forest . . . President, Jack Sugg; Vice-president, Sara Kiningham; Secretary-treasurer, Al Brown.

HOMECOMING . . . Saturday, October 23, 1937 . . . Millikin—0 . . . Lake Forest—13 . . . Chairman, Jack Sugg . . . Committee: Ivan Guthrie, Wayne A. Koffel, Elizabeth McArthur, Babette Klein, and Barbara Anne Gregory.

INTERFRATERNITY COUNCIL . . . revived after a lapse of several years . . . consists of eight members . . . the president and one other member from each house . . . discusses fraternity problems such as hazing, rushing, and improvements about the campus . . . president is not elected but the office is rotated among the fraternities . . . sponsored an all-school interfraternity party in March to bring members of the houses closer together . . . President, Robert Klopfenstein; Secretary-treasurer, Robert Maiman.

INTERNATIONAL RELATIONS CLUB . . . 772 of them in the United States . . . sponsored by the Carnegie Endowment for International Peace . . . meets every two weeks . . . promotes intelligent and rational appraisal of world peace . . . constitution recently revised . . . conducts debates on world issues . . . sent delegates to annual regional conference at Kalamazoo, Michigan . . . this chapter attempts to provoke thought upon the possible ways of achieving peace . . . has access to a large number of books provided by Carnegie fund . . . it is hoped that the students of the college will use it as a real unit for promoting peace . . . First semester officers: President, Robert Lewis; Secretary-treasurer, Hugh Weston . . . Second semester officers: President, Hugh Weston; Vice-president, Jane Shoemaker; Secretary-treasurer, Betty Gillmor.

IRON KEY . . . local honorary fraternity for junior and senior men . . . includes leaders in scholarship and activities . . . members admitted by meeting the requirements of a secret point system . . . activities evaluated by their importance at the moment of awarding . . .

give impressive tapping ceremony in annual honor chapel . . . Dr. E. A. Johnson is honorary member and advisor . . . Grand Master of the Key, Harlan McClung . . . Brother of the Iron Hand, Myron Perry . . . Keeper of the Books, Robert Lewis . . . Keeper of Veils and Fires, Hawley Boyle . . . Keeper of the Key, Donald Hart.

JUNIOR PROM . . . December 3, 1937 . . . Shawnee Country Club, Wilmette . . . Lynn Johnson's Orchestra . . . King: John Brigham . . . Queen: Frances Moore . . . Committee: Edward Bax, Jack Pedersen, Elmer Maiman, Robert Klopfenstein, Robert Lewis, Meredith Wright, Ruth Read, Jean McDuffie, Barbara Ann Gregory, Ruth Brennan, Babette Klein.

KAPPA ALPHA . . . reorganized in 1936 . . . senior women's honorary organization . . . membership on basis of scholarship, leadership, activities, and character . . . Mrs. W. E. McPheeters is sponsor . . . group has rendered a great deal of service to the campus . . . President, Janet Jamieson; Secretary-treasurer, Jean Ingram.

MATHEMATICS CLUB . . . established in 1936 to promote interest in mathematics and related fields . . . meets monthly to discuss topics presented by some member . . . membership is based on mathematics courses completed and on the grades received . . . President, George William Wright; Vice-president, John Mansnerus; Advisor, Dr. Curtis.

MIDWINTER DINNER . . . one of the main social events of the year . . . held March 9, at the Edgewater Beach Hotel . . . a gathering of faculty, students, alumni, trustees, and friends of the college . . . program by Mr. Tomlinson assisted by Mr. Widmark and Mr. Palmer . . . dancing to the music of Orrin Tucker . . . Student Manager, Wayne A. Koffel . . . Committee: Donald Hart, Meredith Wright, Fred Hodgdon, Thomas Durkin, Babette Klein, Charlotte Bernard, Betty Van Sickle, Elizabeth Friebel, Catherine Craig, Herbert Lichtfeld, and Janet Jamieson.

THE OCTET . . . a new musical group founded last year . . . was composed of the Women's Quartette and Donald Hart, Charles Schuster, Jack Venema, and David Stryker . . . directed by Mr. Palmer . . . made tours and made chapel programs . . . organized primarily to sing choral numbers not fitted to a large group.

PAN-HELLENIC COUNCIL . . . organized in 1935 . . . settles controversies and enforces regulations for the five sororities . . . meets daily in rushing but monthly for the rest of the year . . . membership consists of the president and one other member from each sorority . . . office of president passes from sorority to sorority on basis of seniority . . . secretary is elected . . . introduced the quota system limiting the number of pledges to each sorority . . . President, Betty McArthur; Secretary, Jean Ingram; Advisor, Miss A. R. Koupal.

PHI ETA SIGMA . . . national freshmen men's honor fraternity . . . formed to promote scholarship . . . local chapter is nine years old . . . thirty chapters in United States . . . meetings held throughout the year . . . smoker given for freshmen in the fall . . . membership requirement is a 2.5 average for the freshman year . . . Dr. H. M. Moore, Dr. R. B. Williams, and Dr. E. A. Johnson are honorary members and sponsors . . . President, Carl Marienfeld; Vice-president, Robert Lewis; Secretary-treasurer, Albert Smith; Historian, Edward Jenner.

PHI SIGMA IOTA . . . national honorary Romance Language fraternity . . . local chapter established in 1928 . . . membership is based on attainment and interest in the field of Romance Languages . . . open to Juniors and Seniors majoring in Romance Languages . . . each member must write one paper a year on advanced language work . . . these papers are read in the meetings making up the program for the year . . . President, Dr. R. B. Williams; Vice-president, Eleanor Bertrand; Corresponding secretary, Dr. Louise Lodge; Recording secretary and treasurer, Janet Jamieson; Program chairman, Marjorie Higgins.

PI ALPHA CHI . . . honorary music fraternity . . . founded in 1934 . . . aims to supplement the work of the music department . . . stimulates interest in musical activities . . . gave a Harvest dance . . . presented the cantata, *King David*, by Arthur Honegger . . . gave numerous concerts during the year . . . brought the Trio of the Chicago Women's Symphony Orchestra here for a program . . . President, Donald Hart; Vice-president, David Stryker; Corresponding secretary and treasurer, Charles Schuster; Recording secretary, Helen Condit; Social Chairman, Mary Margeson; Program chairman, Mitchell Osadchuk.

WOMEN'S QUARTETTE . . . came here from Lansing in 1936 . . . original members: Mary Margeson, Frances Moore, Dorothy Bauerle, and Marie Hannula . . . their accompanist, Jean Reilley, arrived here in February . . . gave programs both on campus and in neighboring towns . . . Marie Hannula and Dorothy Bauerle married last summer and their places were taken by Al Jeane Kern and Ruth Marie Osborn . . . plan to continue their programs for clubs, churches, and other organizations . . . Business manager, Dr. H. M. Moore; Director, Mr. Palmer.

SIGMA PI SIGMA . . . national honorary Physics society . . . local chapter eight years old . . . meetings are held once a month . . . among last year's programs was a lecture on cosmic rays by Haydn Jones . . . members must be either majors in physics or the neighboring subjects, chemistry or mathematics . . . Dr. Harris is the advisor . . . President, William Wright; Vice-president, Albert Smith, Secretary-treasurer, Donald Good.

SIGMA TAU DELTA . . . national honorary English fraternity . . . stimulates interest in creative writing and in the appreciation of literature . . . meets monthly . . . original papers are read and discussed . . . to be eligible the candidates for membership must submit a paper which shows some literary style . . . Dean W. E. McPheeters is sponsor . . . President, Catherine Craig; Secretary, Ruth Brennan; Treasurer, Jane Shoemaker.

STENTOR . . . campus weekly newspaper . . . over a half-century old . . . reports news . . . trains students in journalism . . . directs campus opinion . . . printed by Russell Heitman, publisher of the *Lake Forester*

DIRECTORY

# FORESTER

# DIRECTORY

. . . Editor-in-Chief, Harlan McClung; Staff: Robert Lewis, Hugh Weston, Ruth Brennan, Hawley Boyle, and Ivan Guthrie . . . Business manager, Frederick Hodgdon . . . Assistants: Charles Wakeley and Robert Mather.

STUDENT COUNCIL . . . the student governing body . . . one representative from each fraternity, sorority, and independent group . . . meets weekly . . . discusses and decides on problems bearing directly on the student body . . . Campus health service . . . revision of spring formal system . . . sponsoring of campus social functions . . . member of the American Students Federation . . . member of Federated Intercollegiate Council . . . President, Al Perry; Vice-president, John E. Roberts; Secretary, Catherine Craig.

STUDENT TRIP . . . Saturday, October 30, 1937 . . . Place: Naperville, Illinois . . . Game: Lake Forest College versus North Central College . . . Chairman, Frederick Hodgdon . . . Committee: Estie Varner, Evan Griffiths, Wayne A. Koffel, Meredith Wright, Barbara Ann Gregory, Betty McArthur, Al Jeane Kern, Jean Ingram, Sara Kiningham.

TUSITALA . . . biannual literary publication of Lake Forest College . . . aims to increase interest in good literature and encourage student literary achievement . . . poetry issue at Christmas time . . . prose issue in Spring . . . Editor, David Stryker; Business Manager, Charles Wakeley.

WOMEN'S ATHLETIC ASSOCIATION . . . membership attained by earning 75 points by participation in sports . . . class, varsity, or sorority teams in hockey, soccer, basketball, volleyball and baseball . . . participation in stunts, tournaments, hiking, and swimming . . . being captain of team or managing sport program . . . 50 points a semester necessary to retain membership . . . numeral for 250 . . . emblem for 500 . . . jacket for 800 . . . gave a "Barn Dance" in the Henry C. Durand Auditorium . . . played two hockey games last fall, Sophomore-Senior team won both times . . . Gamma Phi Beta won the intra-mural basketball cup . . . Junior girls won the class basketball tournament . . . baseball cup went to Gamma Rho Delta . . . Officers of W.A.A. . . . President, Jean Ingram; Vice-president, Marion Biggs; Secretary, Frances Stakel; Treasurer, Ruth Read.

WOMEN'S SELF-GOVERNMENT . . . functions through the house committee of Lois Durand Hall . . . supervised by Dean A. R. Koupal . . . regulates matters in Lois Durand Hall that are not under faculty jurisdiction . . . creates unity among the women . . . gives Freshman Circus in October . . . Christmas party just before Christmas vacation . . . Lois Hall Formal held on November 13 . . . maintains recreation room . . . President, Janet Jamieson; Secretary, Sara Kiningham.

ALPHA SIGMA KAPPA . . . founded in 1926
President: Donald Hart.

DIGAMMA ALPHA UPSILON . . . founded in 1906
Presidents: John Snow and Hawley Boyle.

KAPPA SIGMA . . . founded at University of Virginia in 1869 . . . Alpha Chi chapter founded in 1896
Presidents: Carl Marienfeld and Dale Schamber.

PHI PI EPSILON . . . founded in 1895
Presidents: Frederick Hodgdon and Orlo Adams.

INDEPENDENT MEN'S CLUB
President: Robert Katz.

ALPHA DELTA PI . . . founded at Wesleyan Female College in 1851 . . . chartered at Lake Forest College in 1936
President: Janet Jamieson.

ALPHA XI DELTA . . . founded at Lombard College in 1893 . . . chartered at Lake Forest College in 1932.
President: Barbara Anne Gregory.

GAMMA PHI BETA . . . founded at Syracuse University in 1874 . . . chartered at Lake Forest College in 1934
President: Sara Kiningham.

CHI OMEGA . . . founded at University of Arkansas in 1895 . . . Chartered at Lake Forest College in 1938.
President: Jean Ingram.

SIGMA TAU . . . founded at Lake Forest College in 1900
President: Elizabeth McArthur.

INDEPENDENT WOMEN'S CLUB . . . founded in 1935
President: Catherine Craig.

*Trucks, stones, cement, wire cluttered up the campus all last summer . . . the $20,000 improvement gave us a modern steel-stacked library . . .*

# SNAPS

HAMMERSMITH-KORTMEYER CO.
Engravers & Printers
Milwaukee, Wisconsin